

2021 CARTOGRAPHY CATALOG

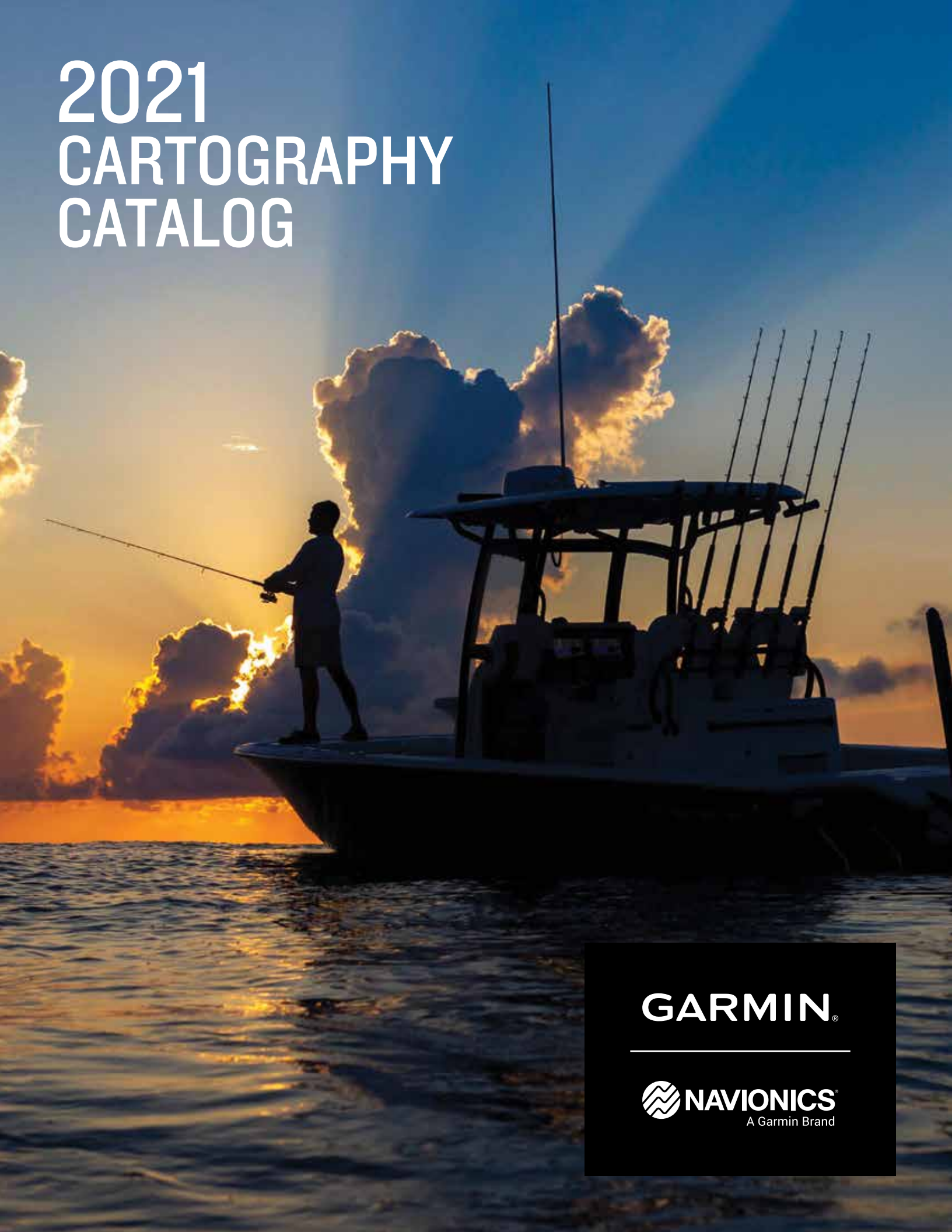

GARMIN®

 **NAVIONICS®**
A Garmin Brand

CONTENTS

BlueChart® Coastal Charts	04
LakeVü Inland Maps	06
Canada LakeVü G3	08
ActiveCaptain® App	09
New Chart Guarantee	10
How to Read Your Product ID Code	10
Inland Maps	12
Coastal Charts	16
United States	18
Canada	24
Caribbean	26
South America	27
Europe	28
Africa	39
Asia	40
Australia/New Zealand	42
Pacific Islands	45
Standard Mapping	46
Pricing	48
Navionics®	54
Navionics®+ Cartography	56
Platinum Cartography	57
North America	58
South America	63
Europe	65
Middle East and Africa	70
Asia and Pacific	73
Australia and New Zealand	74
Pricing	77

BLUECHART® COASTAL CHARTS

FEATURING  NAVIONICS
A Garmin Brand

Worldwide coverage available

BLUECHART® COASTAL CHARTS

FEATURING  NAVIONICS
A Garmin Brand

Worldwide coverage available

BLUECHART® G3

Experience unparalleled coverage and brilliant detail when you're on the water. BlueChart g3 coastal charts provide exceptional coverage, clarity and detail with integrated Garmin and Navionics® content. The charts also display suggested routes with Auto Guidance¹.

ADVANCED CHART DETAIL



Highly detailed charts with Navionics data help mariners guide their boats in and out of port with confidence.

DETAILED CONTOURS

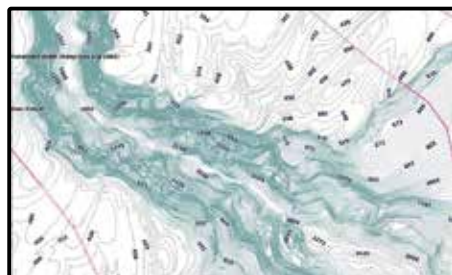

Up to 1' contours provide a more accurate depiction of bottom structure for improved fishing charts and enhanced detail in swamps, canals and port plans.

RASTER CARTOGRAPHY



Download NOAA raster areas for free via the ActiveCaptain® app to your compatible smartphone to provide enhanced clarity and consistency.

HIGH-RESOLUTION RELIEF SHADING

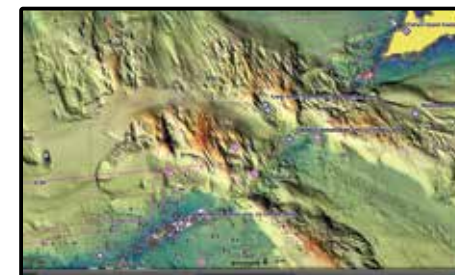

Highly detailed shading combines color and shadow to provide an easy-to-interpret, clearer view of bottom structure than contour lines alone.

AERIAL PHOTOGRAPHY



Pictures show exceptional detail of many ports, harbors and marinas. This is ideal when entering unfamiliar areas.

HIGH-RESOLUTION SATELLITE IMAGERY



High-resolution satellite imagery overlaid onto navigational charts provides a realistic view of your surroundings.

AUTO GUIDANCE



Auto Guidance¹ technology calculates a suggested route to your destination.

DEPTH RANGE SHADING

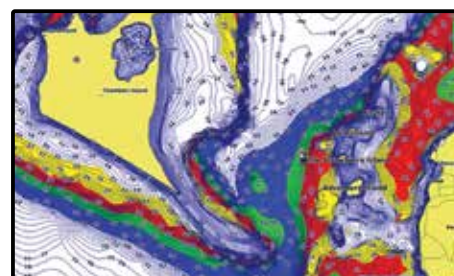

Select depth range shading for up to 10 depth ranges to view your target depth at a glance.

3-D VIEWS

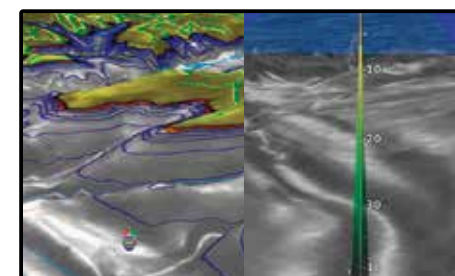

MarinersEye and FishEye views provide 3-D representations of the surrounding area above and below the waterline.

SHALLOW WATER SHADING

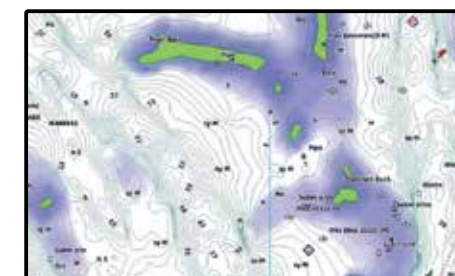

Shallow water shading for a user-defined depth gives a clear picture of shallow waters to avoid.



¹Auto Guidance is for planning purposes only and does not replace safe navigation operations. Not all chart features will display on all devices, particularly legacy devices. As engineering enhancements are ongoing, new features may not display on such legacy products as well.

¹Auto Guidance is for planning purposes only and does not replace safe navigation operations

LAKEVÜ INLAND MAPS

FEATURING  NAVIONICS
A Garmin Brand

LAKEVÜ INLAND MAPS

FEATURING  NAVIONICS
A Garmin Brand

LAKEVÜ G3

LakeVü g3 inland maps provide exceptional coverage, clarity and detail with integrated Garmin and Navionics® content. The charts also display suggested routes with Auto Guidance¹. You'll get coverage on more than 18,000 lakes with up to 1' contours.

1' CONTOURS

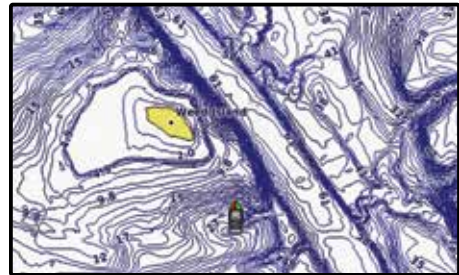

Up to 1' contours provide a detailed and clear view of the lake floor so you can catch more fish and navigate with confidence.

AUTO GUIDANCE

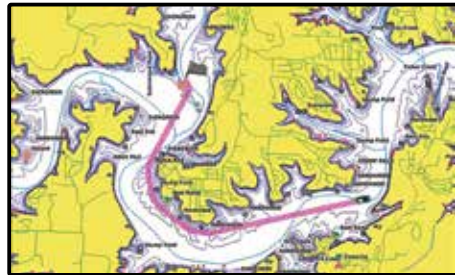

Auto Guidance¹ technology calculates a suggested route to your destination.

DEPTH RANGE/SHALLOW WATER SHADING

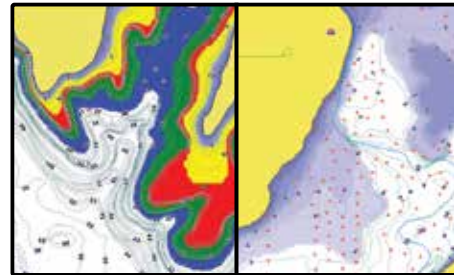

High-resolution depth range shading for up to 10 depth ranges and shallow water shading for a user-defined depth gives a clear picture of shallow waters to avoid.

HIGH-RESOLUTION RELIEF SHADING

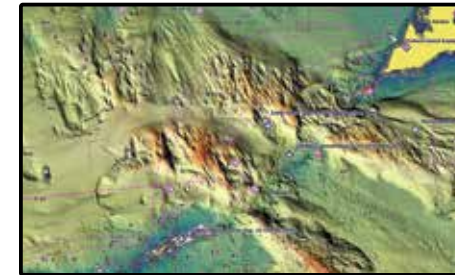

Highly-detailed shading combines color and shadow to provide an easy-to-interpret, clearer view of bottom structure than contour lines alone.

SONAR IMAGERY

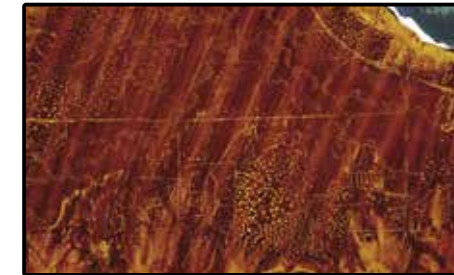

The sonar imagery feature reveals changes to bottom hardness clearly and in bright color, highlighting both subtle and dramatic transition areas on 115 U.S. lakes.

DYNAMIC LAKE LEVEL

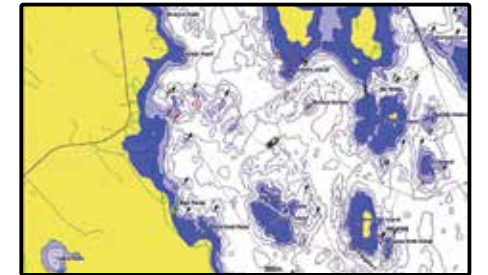

Adjust your maps to the lake's current water levels to see if spots are accessible or too shallow to explore.

SURFACE PHOTOS



Get a better sense of your surroundings above the waterline with photos of docks, boat ramps, bridges, dams, and more.

SIDE SCAN

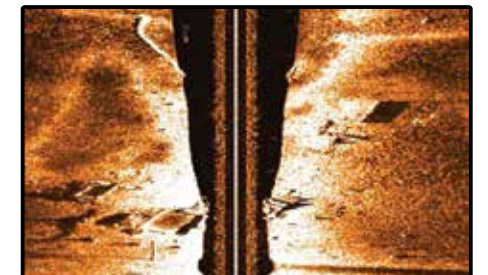

Check out submerged features such as fallen timber, fish attractors, wrecks, and more.



CANADA LAKEVÜ G3

FEATURING  NAVIONICS
A Garmin Brand



Canada LakeVü g3 gives you coverage on more than 13,000 total lakes, 4,800 of which are HD maps with up to 1' contours that provide clearer lake floor views, allowing you to catch more fish and navigate with confidence

Auto Guidance feature shows the suggested route to a destination¹

Depth Range Shading enables you to view your target depth at a glance for up to 10 depth ranges

Shallow Water Shading lets you input and shade a minimum depth to help you avoid running aground

Displays detailed shorelines and coastlines as well as underwater features such as riverbeds, fish attractors and potential hazards

CANADA LAKEVÜ G3 ULTRA

Our premium inland maps for Canada include everything available with Canada LakeVü g3 and more:

High-resolution Relief Shading to make it easier to see contours and find fish holding structure

Unique 3-D views such as MarinersEye and FishEye for additional perspective above and below the waterline

Dynamic Lake Level adjusts the map based on current water levels

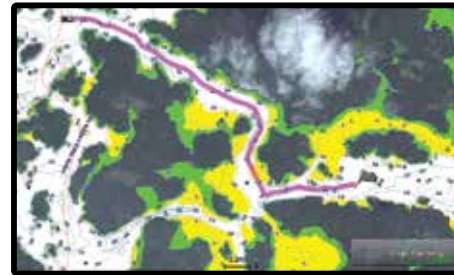

STANDARD MAPPING®



Standard Mapping cartography is compatible with select Garmin chartplotters and MFDs. These accessory cards provide highly detailed, locally sourced data with rich updated imagery to help you navigate your favorite areas with confidence. Available regions include Texas, Louisiana, Mississippi, Alabama and Florida. Choose from classic, premium or professional accessory cards.

ACTIVECAPTAIN® APP



Give yourself the advantages of the ultimate connected boating experience. Download the free all-in-one ActiveCaptain app to your compatible smartphone. It provides you with a powerful connection to your Garmin chartplotter, charts, maps and the community. Wherever you are, you can have unlimited access to your cartography, purchase new maps and charts, and access the Garmin Quickdraw™ Contours Community.



SPECIAL ACTIVECAPTAIN FEATURES

OneChart™ gives you access to all your charts and maps from your mobile device and lets you purchase new ones

Receive smart notifications, such as calls and texts, on your chartplotter display when paired with the app

Download software updates and notifications from the app directly to your Garmin devices

Connect to fellow boaters with the ActiveCaptain community for up-to-date feedback on marinas and other points of interest

Make, save and transfer routes and waypoints between the app and chartplotter – with zero button presses¹

Easily upload and download the latest Garmin Quickdraw™ Contours content from the community – with zero button presses¹

View and control your chartplotter from your smartphone or tablet

Use with the OnDeck™ remote connectivity system to track, monitor and control up to 5 switches on your boat from virtually anywhere



¹Auto Guidance is for planning purposes only and does not replace safe navigation operations. Not all map features will display on all devices, particularly legacy devices. As engineering enhancements are ongoing, new features may not display on such legacy products.

¹Zero button presses applies to GPSMAP® chartplotters

NEW CHART GUARANTEE

NEW CHART GUARANTEE

Customers who purchase new preprogrammed Garmin BlueChart® g3 or BlueChart® g3 Vision microSD™ cards are entitled to one free update¹ of the newest version of charts. If eligible, customers can update cards using our website. Updated charts will be for the same (or equivalent²) region as the original purchase.

DISCOUNTED CARD UPDATE PROGRAM

Customers may update their existing preprogrammed BlueChart g3 and BlueChart g3 Vision microSD™ card for a discounted price². Updated charts will be for the same (or equivalent²) region as the original purchase.

HOW TO READ YOUR PRODUCT ID CODE

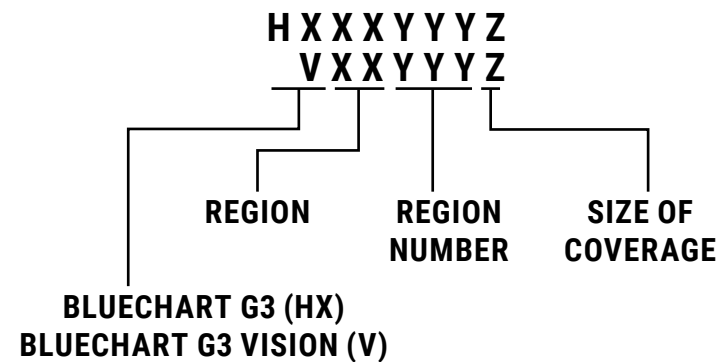

REGION (XX) CODES INCLUDE:

- AE = Asia, East (Japan, China, Indonesia, etc.)
- AF = Africa
- AW = Asia, West
- CA = Canada
- EU = Europe (including all Mediterranean Sea)
- PC = Pacific Ocean (Australia, New Zealand, etc.)
- SA = South America
- US = United States and the Caribbean

SIZE OF COVERAGE (Z) CODES INCLUDE:

- X = X-Large
- L = Large
- R = Regular
- S = Small
- P = Petite
- F = Fishing

¹Limit one free update per card. New Chart Guarantee valid within 12 months of purchase.
²Equivalent region to be determined at the sole discretion of Garmin. Customer will have an opportunity to view available coverage before purchasing and/or updating.

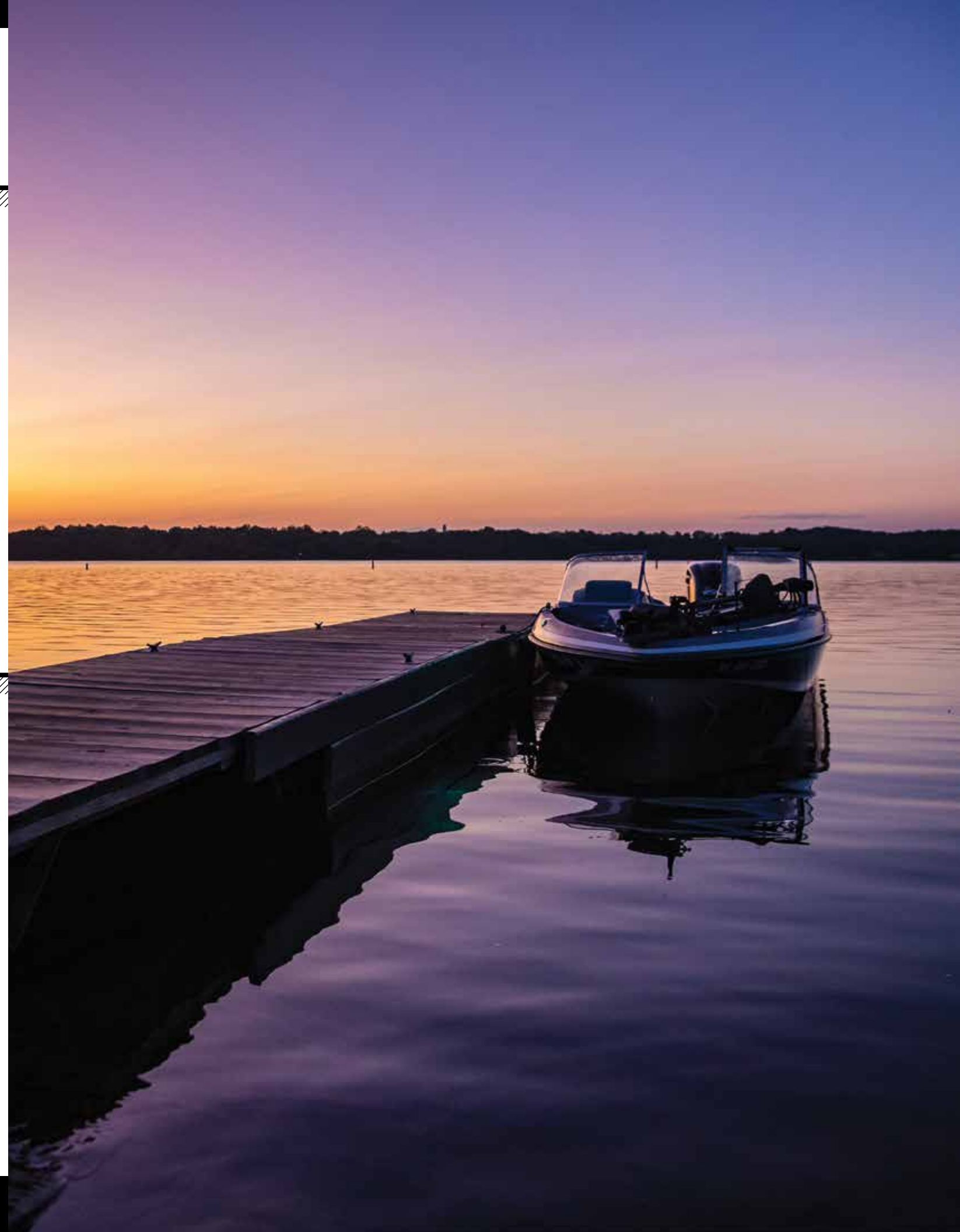

INLAND MAPS



UNITED STATES

CANADA



Region	Title	LakeVü g3 ID Code	LakeVü g3 Ultra ID Code
CA100F	Canada	LCA100F	LVCA100F

Region	Title	LakeVü g3 ID Code	LakeVü g3 Ultra ID Code
US100F	United States	LUS100F	
US106F	United States East		LVUS106F
US107F	United States West		LVUS107F

COASTAL CHARTS



UNITED STATES

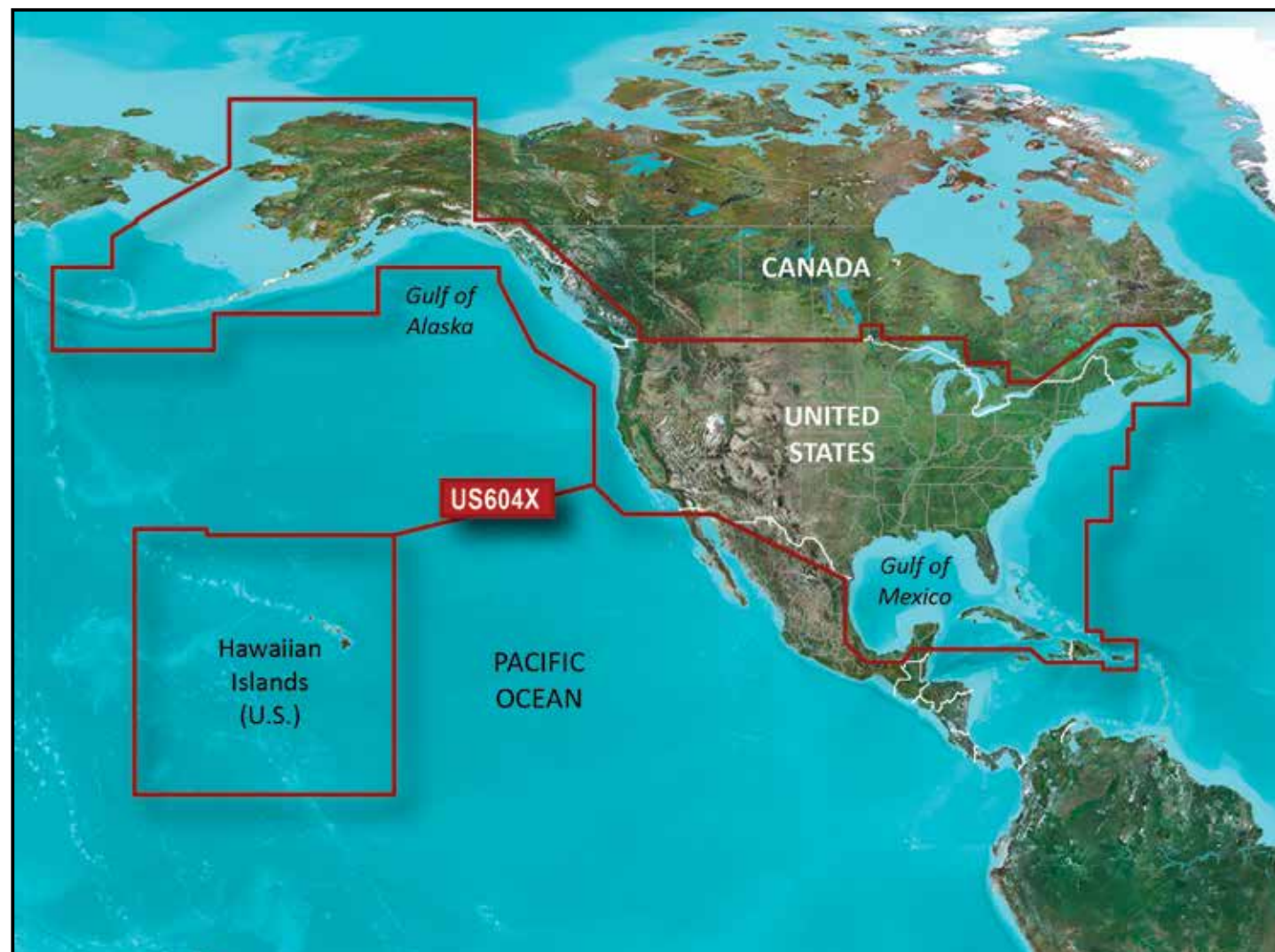

UNITED STATES ALL AND CANADIAN WEST COAST

Region	Title	BlueChart® g3 ID Code
US604X	US All and Canadian West Coast	HXUS604X



UNITED STATES WEST COAST

Region	Title	BlueChart® g3 ID Code	BlueChart® g3 Vision ID Code
US021R	California-Mexico	HXUS021R	VUS021R
US027R	Hawaiian Islands-Mariana Islands	HXUS027R	VUS027R
US037R	Vancouver-San Diego		VUS037R

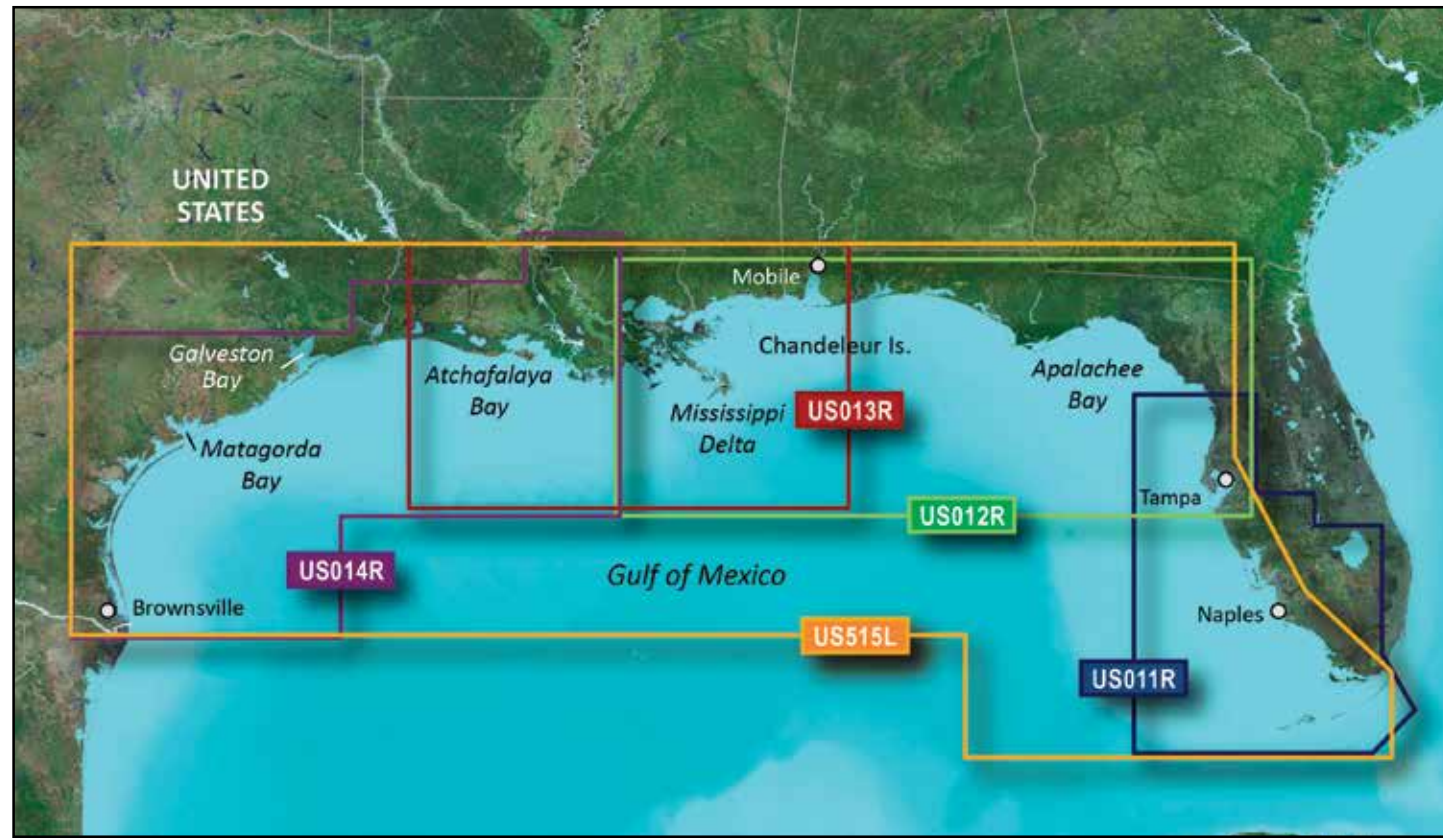

GULF OF MEXICO

Region	Title	BlueChart® g3 Vision ID Code
US011R	Southwest Florida	VUS011R
US012R	Tampa-New Orleans	VUS012R
US013R	Mobile-Lake Charles	VUS013R
US014R	Morgan City-Brownsville	VUS014R
US515L	Brownsville-Key Largo	VUS515L



UNITED STATES SOUTHEAST COAST

Region	Title	BlueChart® g3 Vision ID Code
US008R	Charleston-Jacksonville	VUS008R
US009R	Jacksonville-Key West	VUS009R
US513L	Jacksonville-Bahamas	VUS513L

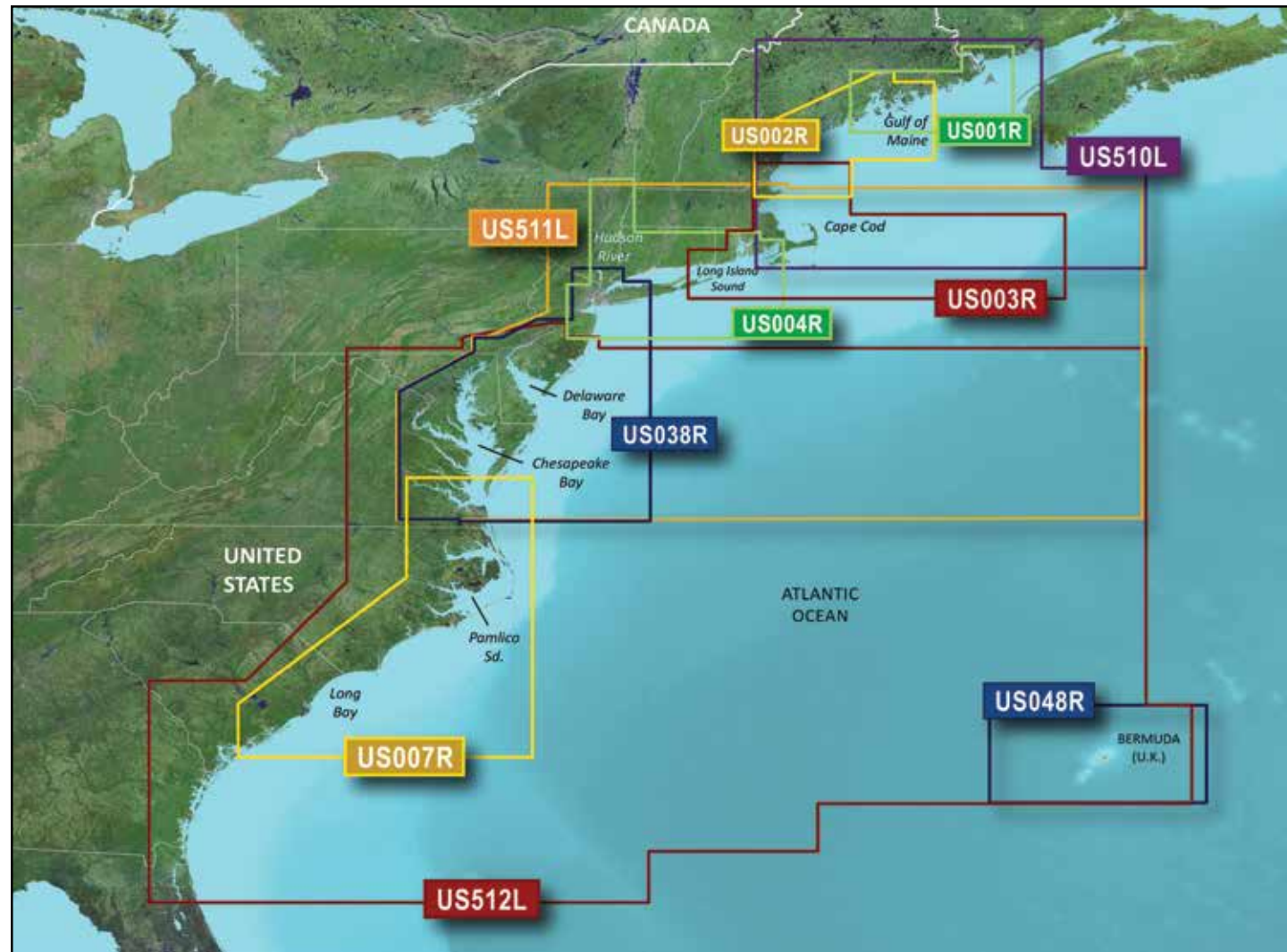

UNITED STATES NORTHEAST COAST AND BERMUDA

Region	Title	BlueChart® g3 ID Code	BlueChart® g3 Vision ID Code
US001R	North Maine		VUS001R
US002R	South Maine		VUS002R
US003R	Cape Cod		VUS003R
US004R	New York		VUS004R
US007R	Norfolk-Charleston		VUS007R
US038R	New York-Chesapeake		VUS038R
US048R	Bermuda	HXUS048R	VUS048R
US510L	St. John-Cape Cod		VUS510L
US511L	Boston-Norfolk		VUS511L
US512L	Mid-Atlantic		VUS512L

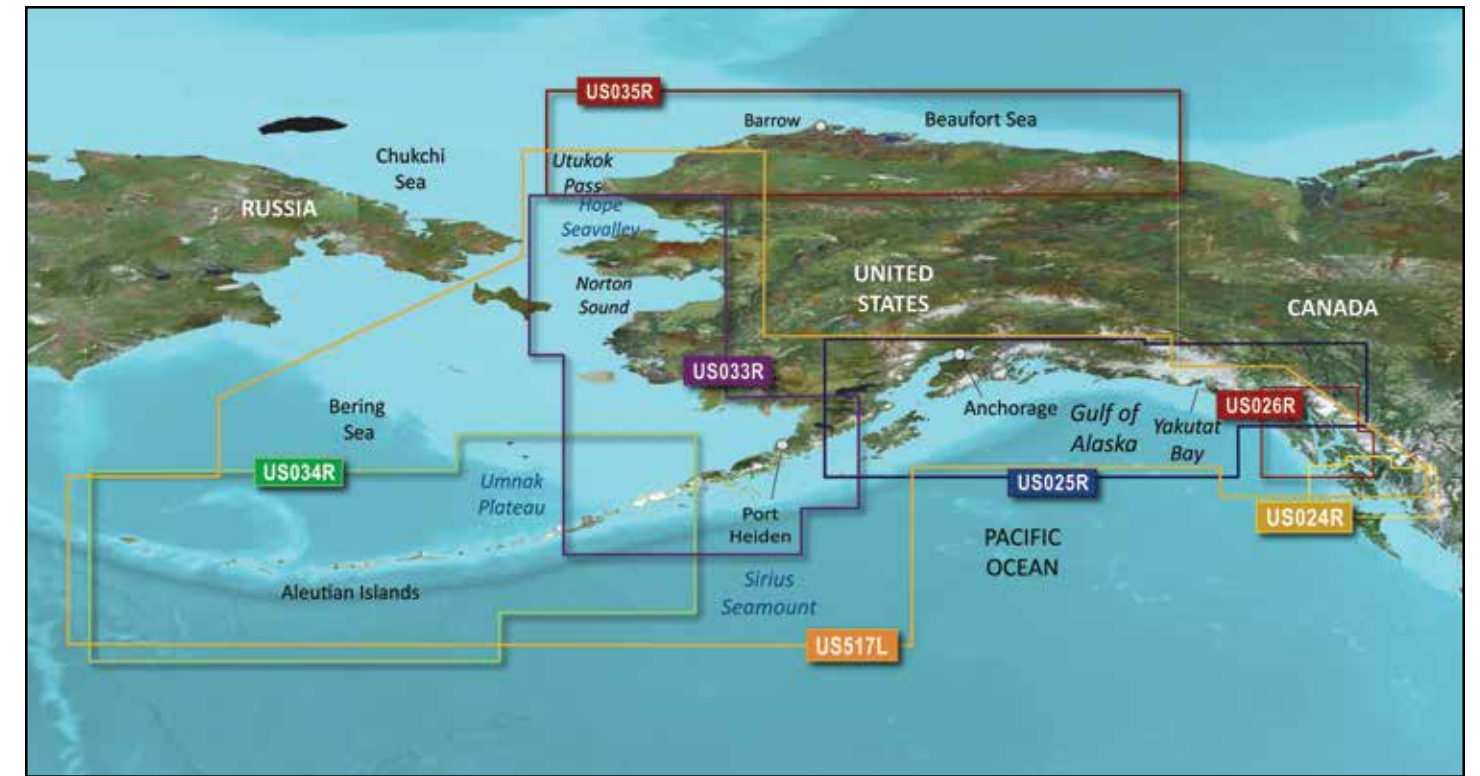

UNITED STATES ALASKA

Region	Title	BlueChart® g3 Vision ID Code
US024R	Wrangell-Dixon Entrance	VUS024R
US025R	Anchorage-Juneau	VUS025R
US026R	Wrangell-Juneau-Sitka	VUS026R
US033R	Bristol Bay-Kotzebue Snd.	VUS033R
US034R	Aleutian Islands	VUS034R
US035R	North Slope Alaska	VUS035R
US517L	Alaska South	VUS517L

CANADA



CANADA

Region	Title	BlueChart® g3 ID Code	BlueChart® g3 Vision ID Code
CA600X	Canada	HXCA600X	
US020R	St. Lawrence Seaway		VUS020R

CANADA WEST



Region	Title	BlueChart® g3 Vision ID Code
CA018R	Inside-Outside Passage	VCA018R
CA019R	Hecate Strait	VCA019R
CA501L	Puget Sound-Dixon Entrance	VCA501L

CANADA EAST

Region	Title	BlueChart® g3 Vision ID Code
CA004R	Bay of Fundy	VCA004R
CA005R	Halifax-Cape Breton	VCA005R
CA006R	P.E.I.-Chaleur Bay	VCA006R
CA007R	Les Mechins-St. George's Bay	VCA007R
CA008R	Newfoundland West	VCA008R
CA013R	Labrador Coast	VCA013R

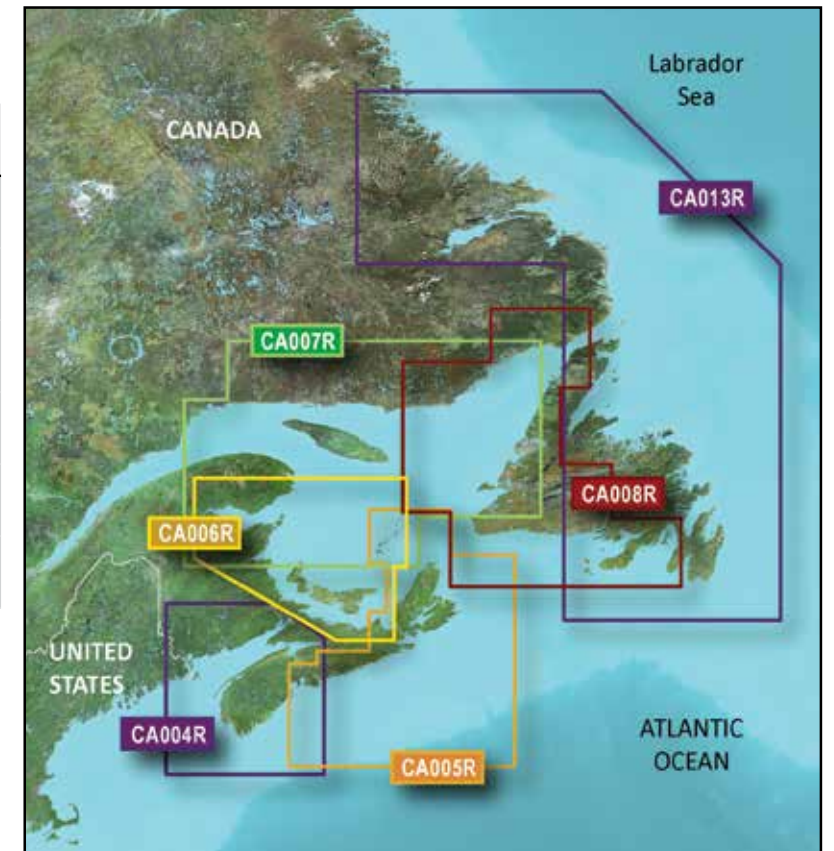

CARIBBEAN

SOUTH AMERICA

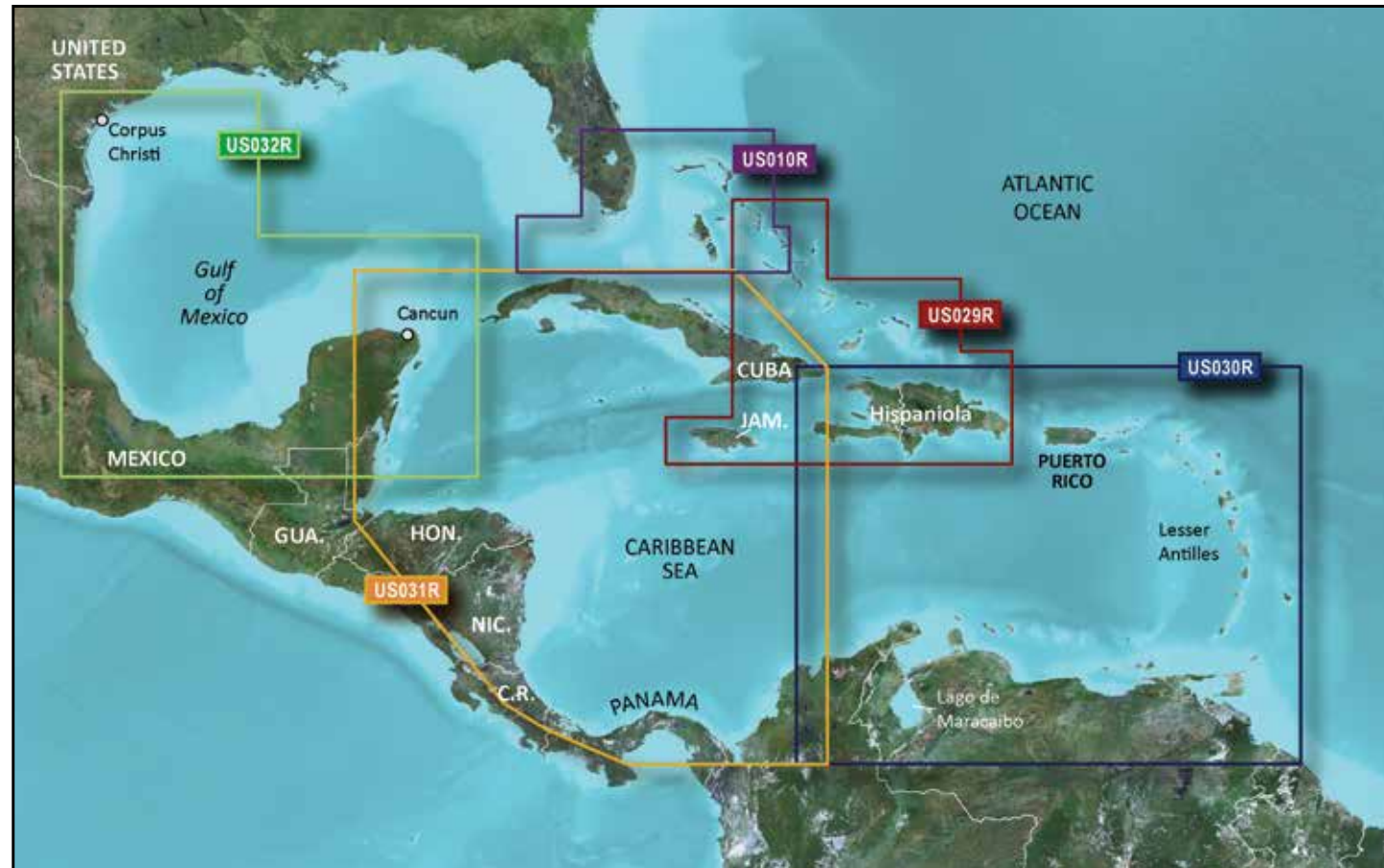

CARIBBEAN

Region	Title	BlueChart® g3 ID Code	BlueChart® g3 Vision ID Code
US010R	Southeast Florida and Bahamas		VUS010R
US029R	Southern Bahamas	HXUS029R	VUS029R
US030R	Southeast Caribbean	HXUS030R	VUS030R
US031R	Southwest Caribbean	HXUS031R	VUS031R
US032R	Southern Gulf of Mexico	HXUS032R	VUS032R

SOUTH AMERICA

Region	Title	BlueChart® g3 ID Code	BlueChart® g3 Vision ID Code
SA001R	South America East Coast	HXSA001R	VSA001R
SA002R	South America West Coast	HXSA002R	VSA002R
SA009R	Amazon River	HXSA009R	VSA009R
SA400S	Rio de la Plata	HXSA400S	
SA600X	South America	HXSA600X	

EUROPE



NORDICS ONE

Region	Title	BlueChart® g3 ID Code	BlueChart® g3 Vision ID Code
EU054R	Vestfjd-Svalbard-Varanger	HXEU054R	VEU054R
EU721L	Northern Europe		VEU721L

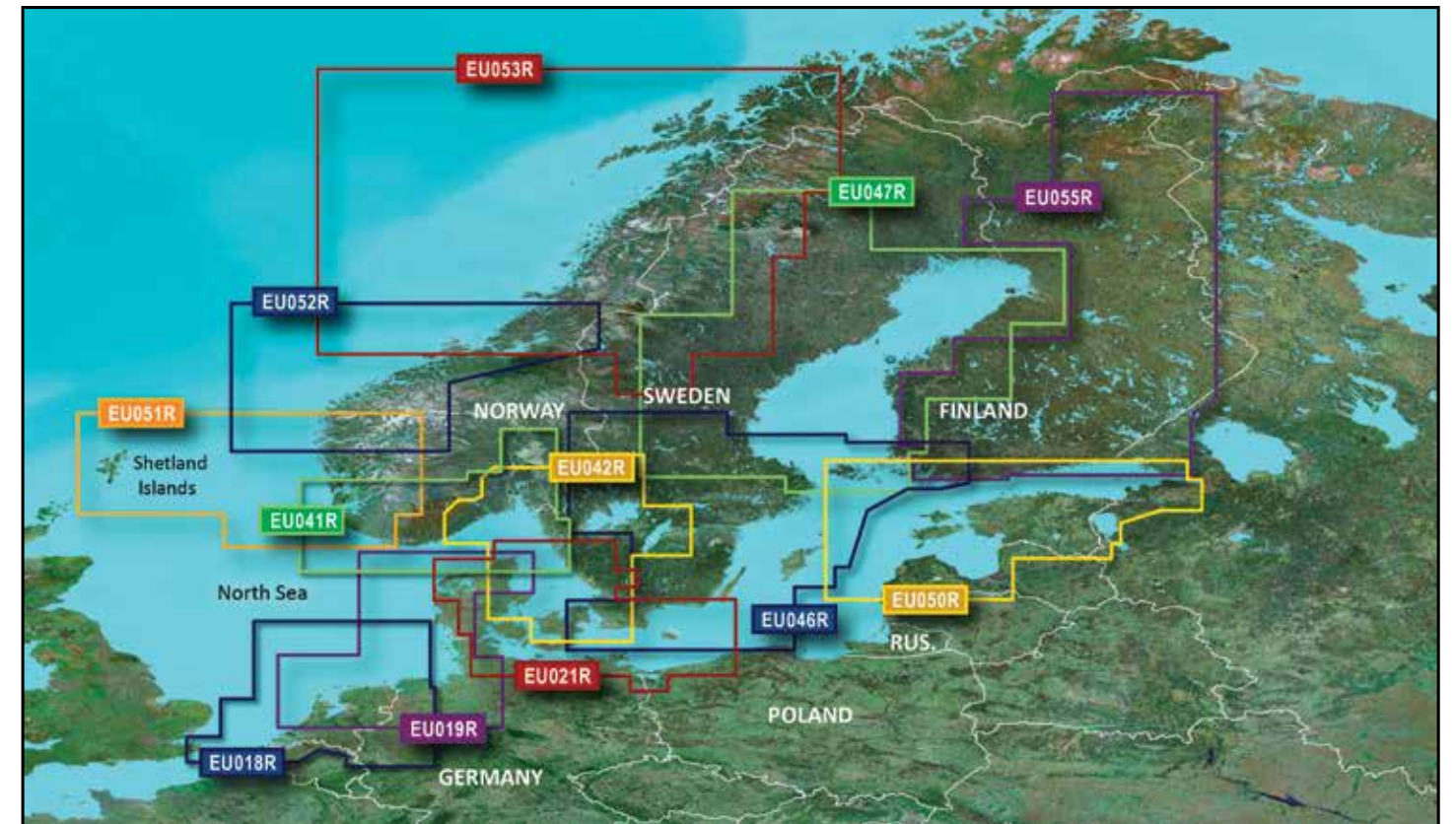

NORDICS TWO

Region	Title	BlueChart® g3 ID Code	BlueChart® g3 Vision ID Code
EU018R	Benelux Offshore and Inland Waters	HXEU018R	VEU018R
EU019R	Aalborg-Amsterdam	HXEU019R	VEU019R
EU021R	Denmark East & Sweden SE	HXEU021R	VEU021R
EU041R	Oslo-Skagerak-Haugesund	HXEU041R	VEU041R
EU042R	Oslo-Trelleborg	HXEU042R	VEU042R
EU046R	Sweden, South-East	HXEU046R	VEU046R
EU047R	Gulf of Bothnia-Kalix-Grisslehamn	HXEU047R	VEU047R
EU050R	Gulfs of Finland and Riga	HXEU050R	VEU050R
EU051R	Lista-Sognefjorden	HXEU051R	VEU051R
EU052R	Sognefjorden-Svefjorden	HXEU052R	VEU052R
EU053R	Trondheim-Tromsø	HXEU053R	VEU053R
EU055R	Finnish Lakes	HXEU055R	VEU055R

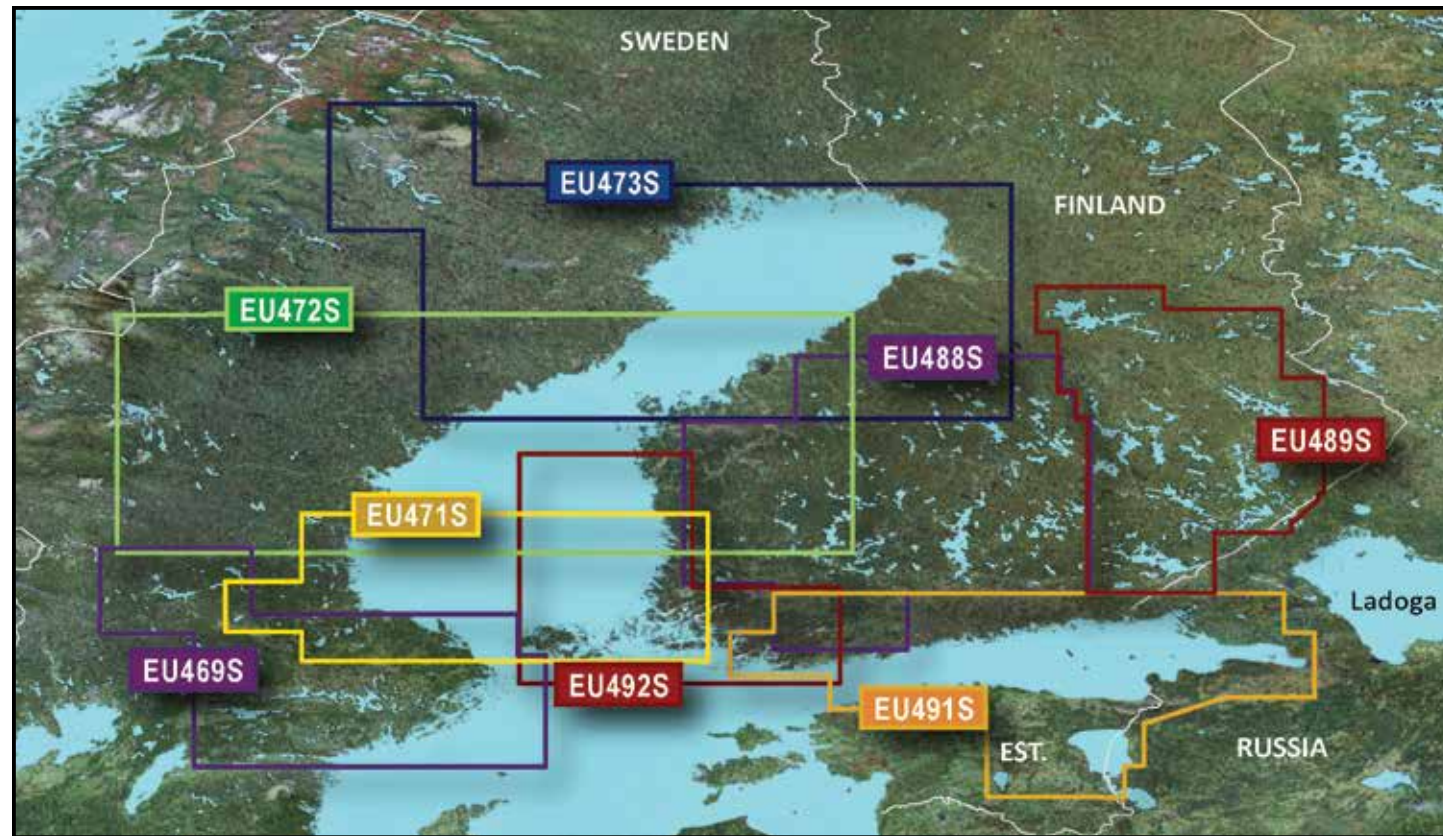

NORDICS THREE

Region	Title	BlueChart® g3 Vision ID Code
EU469S	Stockholm and Mälaren	VEU469S
EU471S	Gulf of Bothnia, South	VEU471S
EU472S	Gulf of Bothnia, Center	VEU472S
EU473S	Gulf of Bothnia, North	VEU473S
EU488S	Keitele-Paijanne-Tampere	VEU488S
EU489S	Kuopio-Lappeenranta	VEU489S
EU491S	Hanko-St. Petersburg-Tallinn	VEU491S
EU492S	Kristinestad-Hanko	VEU492S

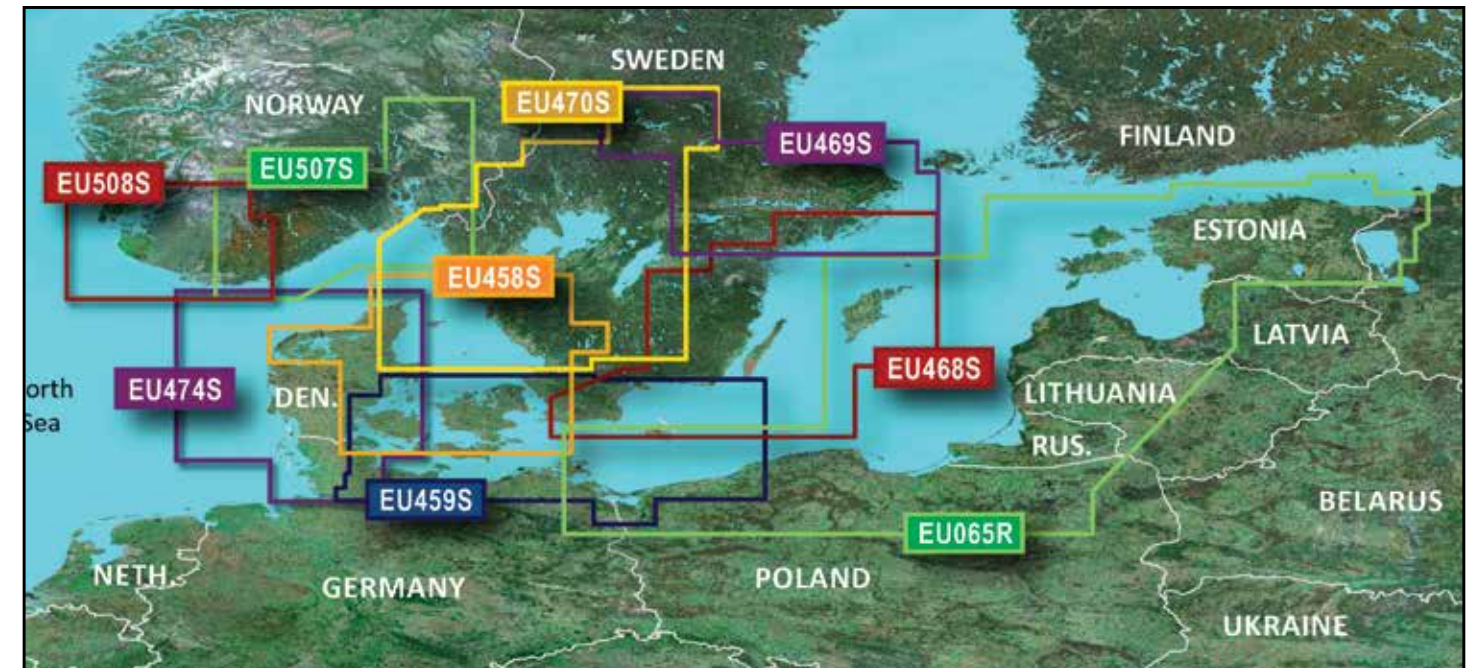

NORDICS FOUR

Region	Title	BlueChart® g3 ID Code	BlueChart® g3 Vision ID Code
EU458S	Göteborg-Fyn		VEU458S
EU459S	Århus-Kiel-Koszalin		VEU459S
EU065R	Baltic Sea, East Coast	HXEU065R	VEU065R
EU468S	Sodertälje-Trelleborg		VEU468S
EU469S	Stockholm & Mälaren		VEU469S
EU470S	Stromstad-Halmstad		VEU470S
EU474S	Northern Denmark and the Eider		VEU474S
EU507S	Oslo-Mandal-Smogen		VEU507S
EU508S	Kristiansand-Haugesund-Ryfylke		VEU508S

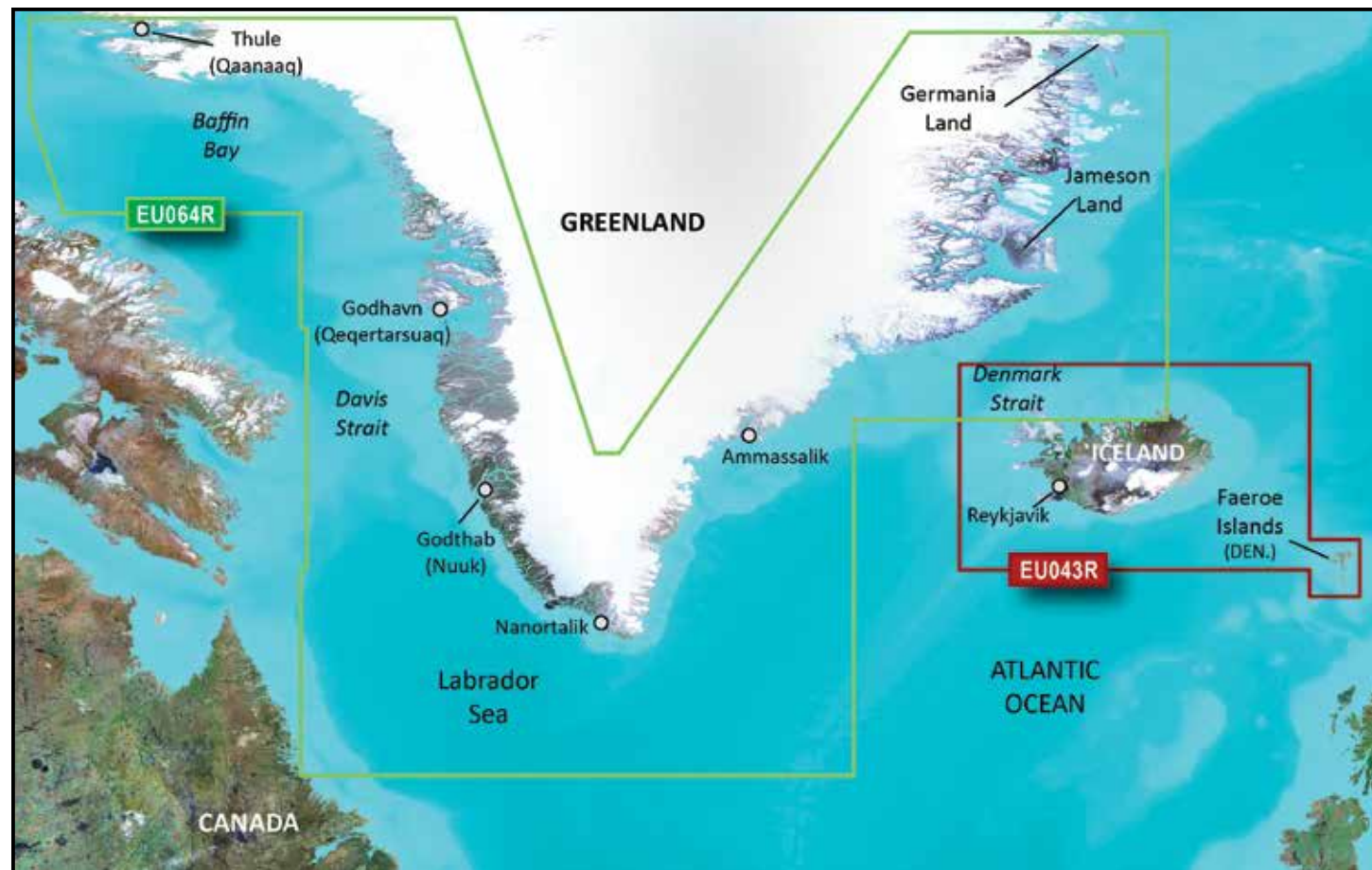

GREENLAND

Region	Title	BlueChart® g3 ID Code	BlueChart® g3 Vision ID Code
EU043R	Iceland-Orkney	HXUE043R	VUE043R
EU064R	Greenland	HXEU064R	VEU064R



EUROPE ATLANTIC COAST ONE

Region	Title	BlueChart® g3 ID Code	BlueChart® g3 Vision ID Code
EU001R	English Channel	HXEU001R	VEU001R
EU002R	S/E England-Belux Inland Waters	HXEU002R	VEU002R
EU003R	Great Britain, Northeast Coast	HXEU003R	VEU003R
EU004R	Irish Sea	HXEU004R	VEU004R
EU005R	Ireland, West Coast	HXEU005R	VEU005R
EU006R	Scotland, West Coast	HXEU006R	VEU006R
EU008R	Bay of Biscay	HXEU008R	VEU008R
EU009R	Portugal and Northwest Spain	HXEU009R	VEU009R
EU060R	Germany Inland Waters	HXEU060R	VEU060R
EU061R	France Inland Waters	HXEU061R	VEU061R
EU722L	Europe Atlantic Coast		VEU722L



MEDITERRANEAN

Region	Title	BlueChart® g3 ID Code	BlueChart® g3 Vision ID Code
EU010R	Spain, Mediterranean Coast	HXEU010R	VEU010R
EU014R	Italy, Adriatic Sea	HXEU014R	VEU014R
EU015R	Aegean Sea & Sea of Marmara	HXEU015R	VEU015R
EU016R	Mediterranean Southeast	HXEU016R	VEU016R
EU723L	Southern Europe		VEU723L

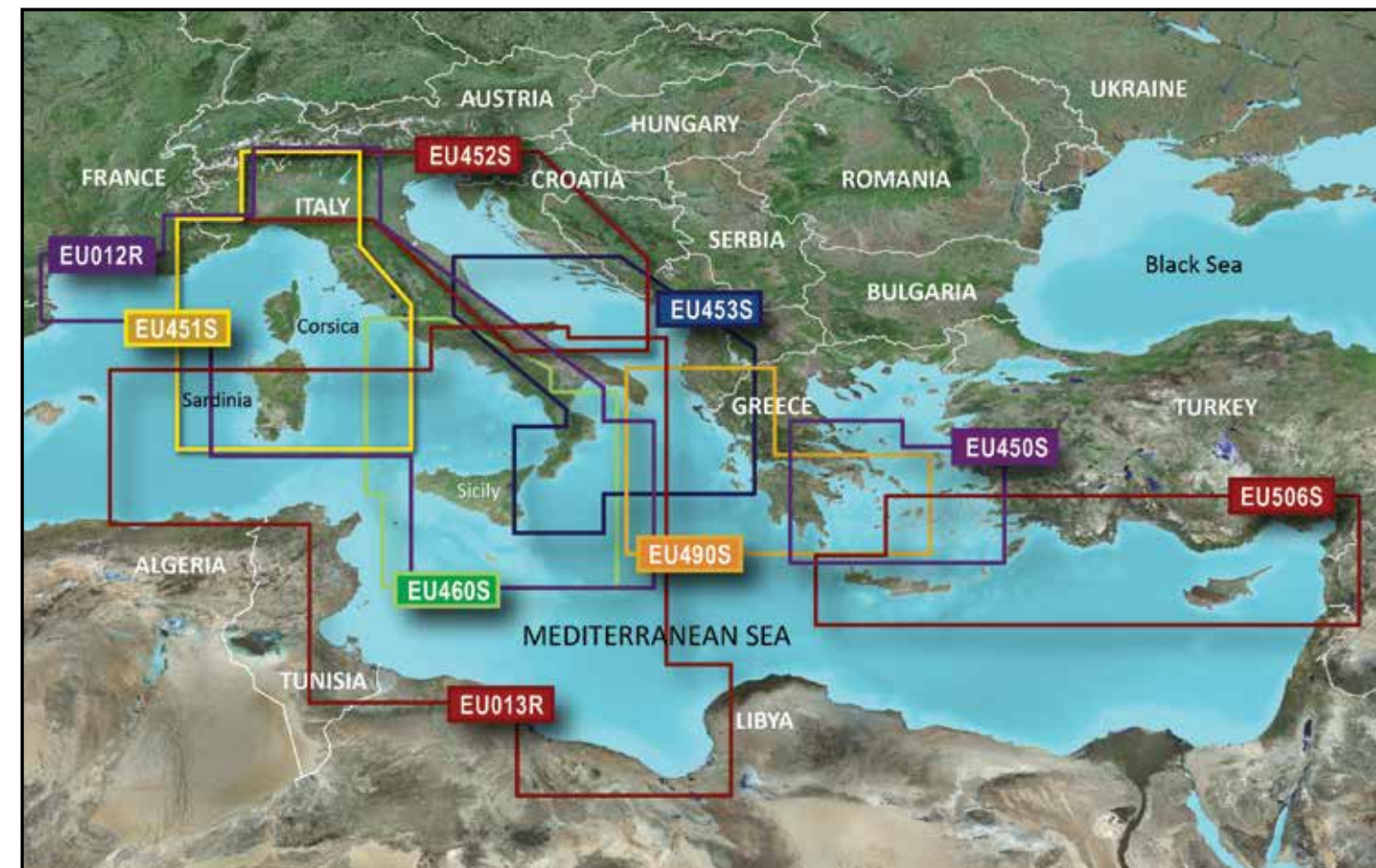

MEDITERRANEAN TWO

Region	Title	BlueChart® g3 ID Code	BlueChart® g3 Vision ID Code
EU012R	Mediterranean Sea, Central West	HXEU012R	VEU012R
EU013R	Italy Southwest & Tunisia	HXEU013R	VEU013R
EU450S	Athens & Cyclades		VEU450S
EU451S	Ligurian Sea-Corsica & Sardinia		VEU451S
EU452S	Adriatic Sea, North Coast		VEU452S
EU453S	Adriatic Sea, South Coast		VEU453S
EU460S	Sicily-Lido di Ostia		VEU460S
EU490S	Greece West Coast & Athens		VEU490S
EU506S	Crete-Cyprus		VEU506S

AFRICA

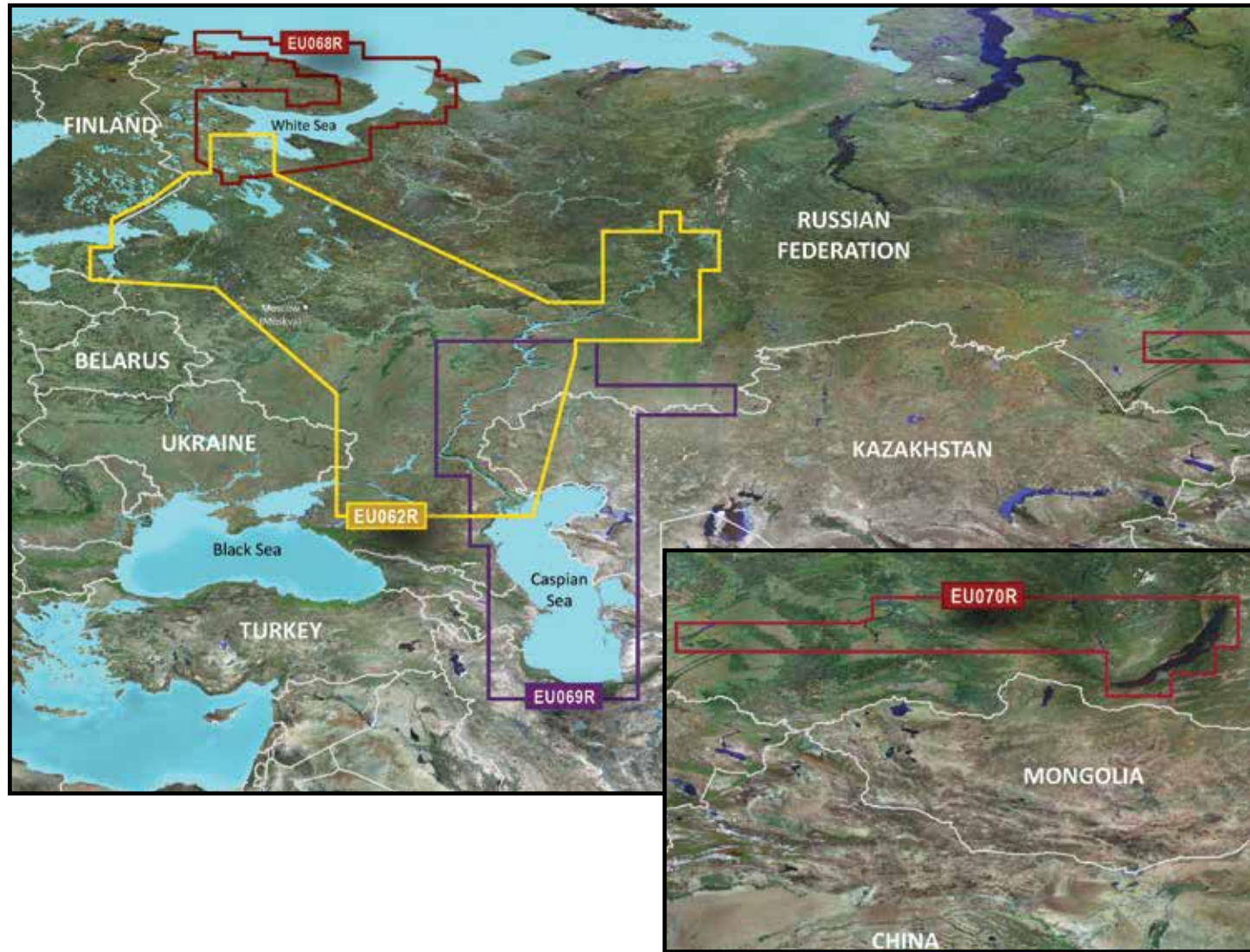

RUSSIA

Region	Title	BlueChart® g3 ID Code
EU062R	Russian Inland Waterways	HXEU062R
EU068R	White Sea	HXEU068R
EU069R	Caspian-Ulyanovsk-Orsk	HXEU069R
EU070R	Baykal & Novosibirskoe	HXEU070R

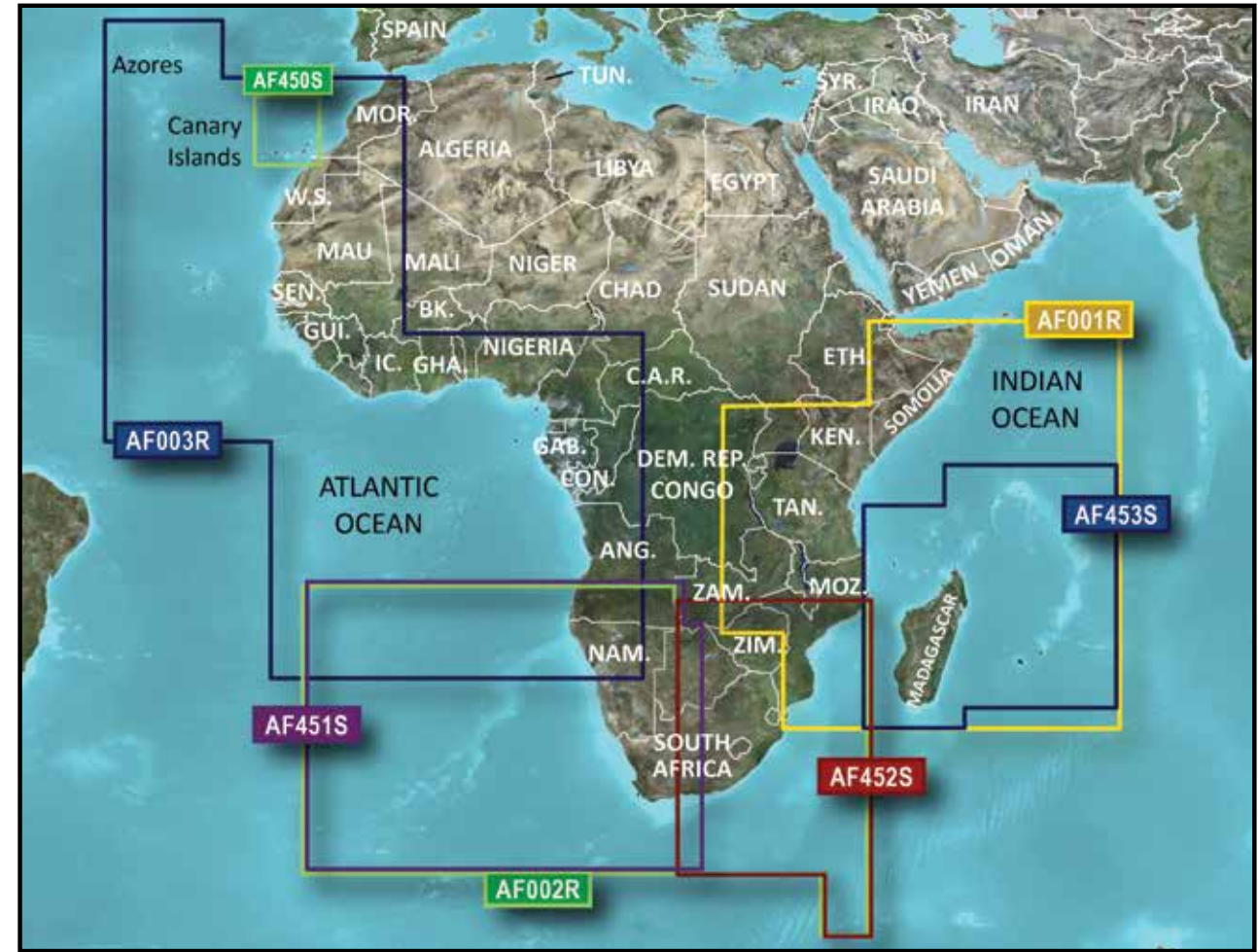

AFRICA

Region	Title	BlueChart® g3 ID Code	BlueChart® g3 Vision ID Code
AF001R	Eastern Africa	HXAF001R	VAF001R
AF002R	South Africa	HXAF002R	AF002R
AF003R	Western Africa	HXAF003R	AF003R
AF450S	Madeira and Canary Islands		VAF450S
AF451S	Namibia-Knysna, SA		VAF451S
AF452S	Knysna, SA-Beira, MZ		VAF452S
AF453S	Mascarene Plateau and Madagascar		VAF453S

ASIA

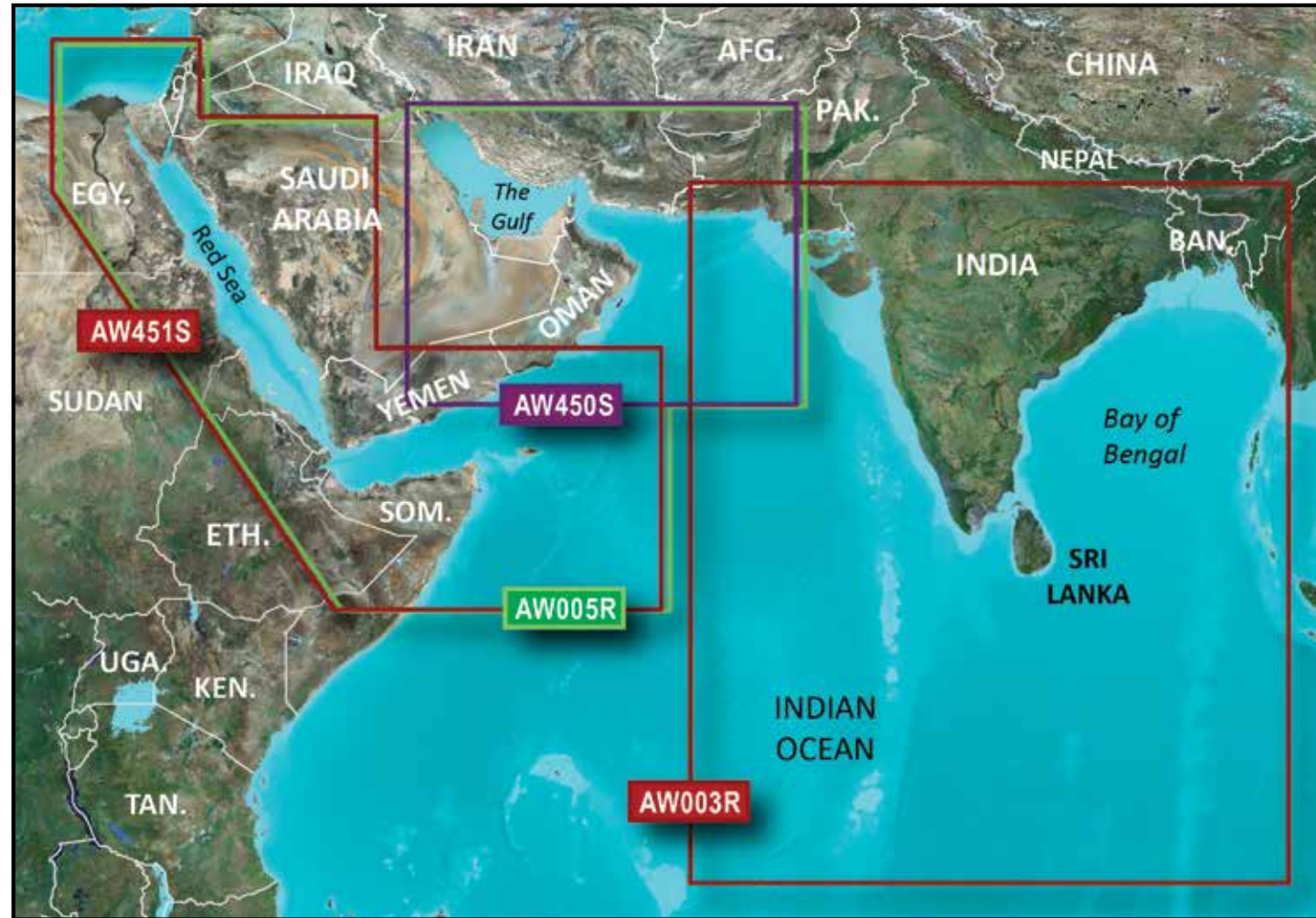

WESTERN ASIA

Region	Title	BlueChart® g3 ID Code	BlueChart® g3 Vision ID Code
AW003R	Indian Subcontinent	HXAW003R	VAW003R
AW005R	The Gulf & Red Sea	HXAW005R	VAW005R
AW450S	The Gulf		VAW450S
AW451S	Red Sea		VAW451S

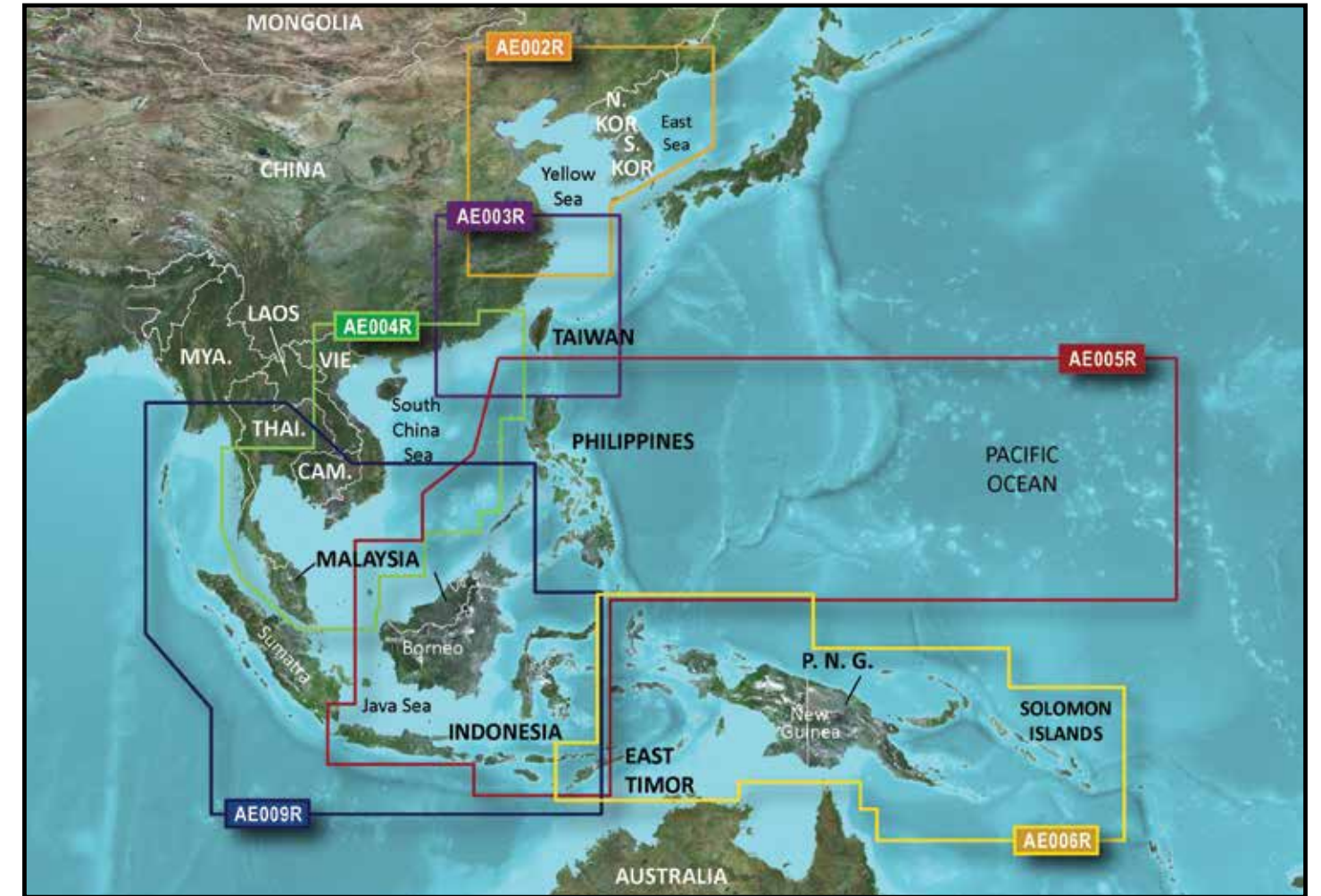

EASTERN ASIA

Region	Title	BlueChart® g3 ID Code	BlueChart® g3 Vision ID Code
AE002R	Yellow Sea	HXAE002R	VAE002R
AE003R	Taiwan	HXAE003R	VAE003R
AE004R	South China Sea	HXAE004R	VAE004R
AE005R	Philippines-Java-Mariana Is.	HXAE005R	VAE005R
AE006R	Timor-Leste-New Guinea	HXAE006R	VAE006R
AE009R	Singapore/Malaysia/Indonesia	HXAE009R	VAE009R

AUSTRALIA/NEW ZEALAND

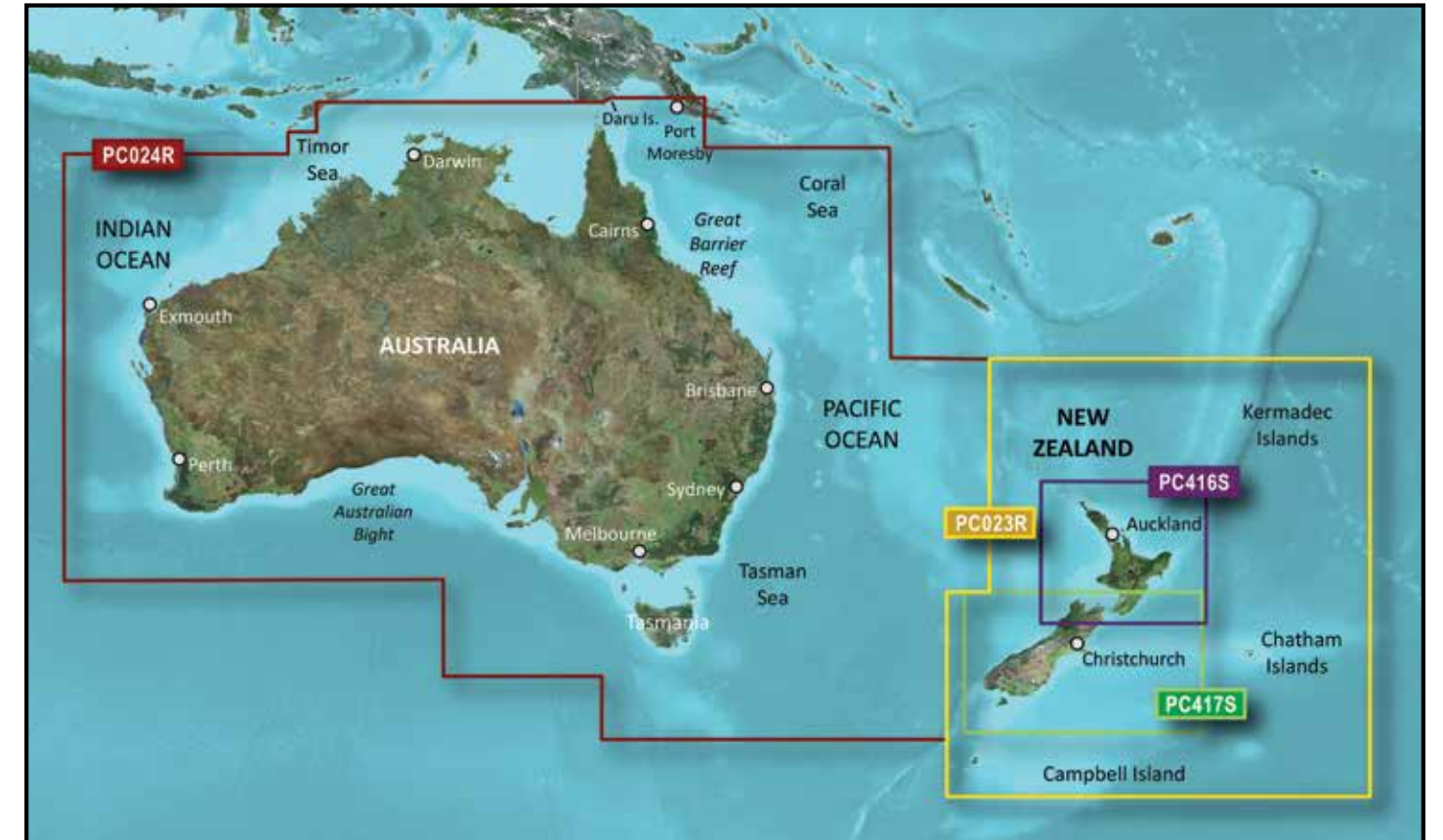
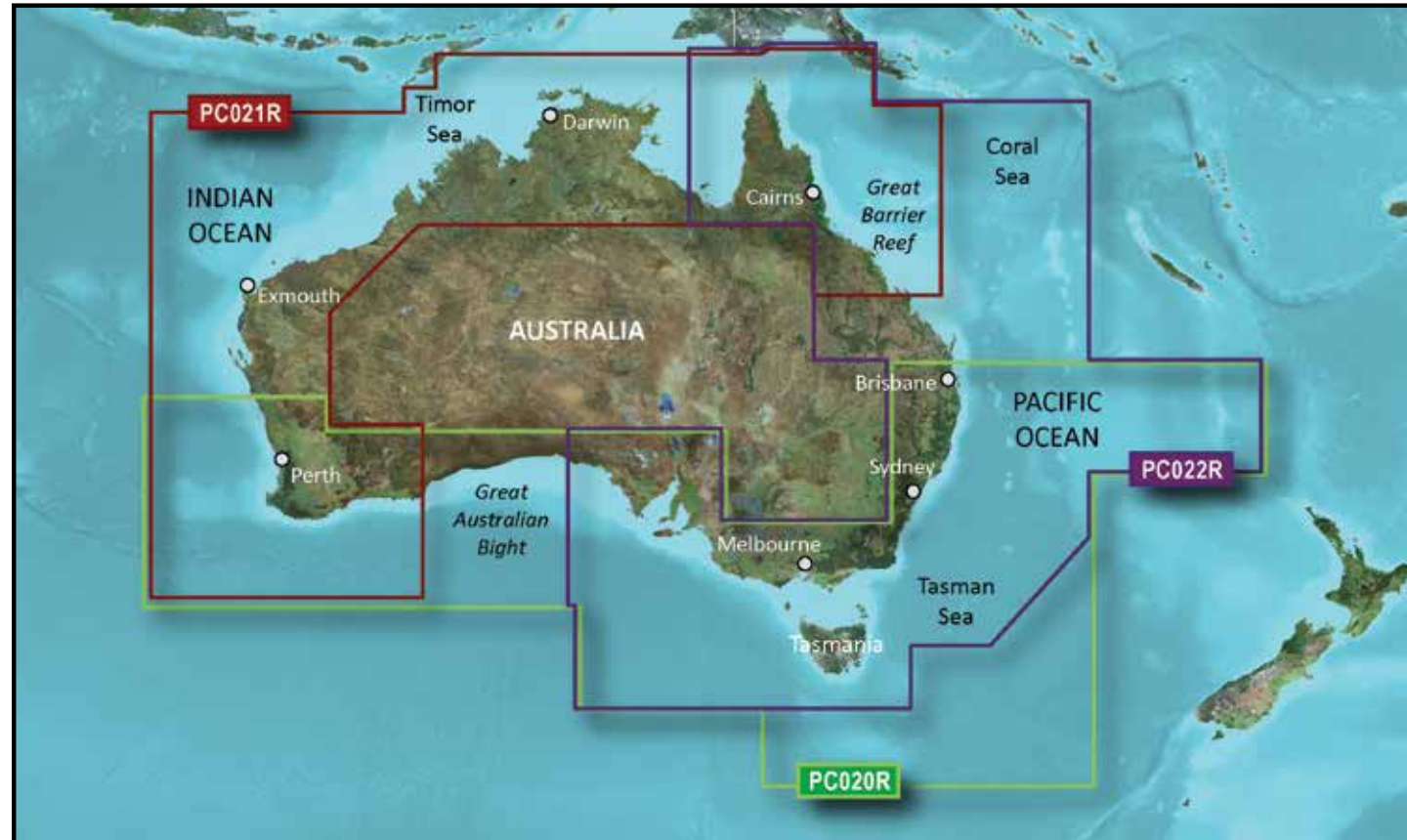

AUSTRALIA/NEW ZEALAND ONE

Region	Title	BlueChart® g3 Vision ID Code
PC020R	Brisbane SW-Geraldton	VPC020R
PC021R	Mackay NW-Esperance	VPC021R
PC022R	East Coast Australia	VPC022R

AUSTRALIA AND NEW ZEALAND

Region	Title	BlueChart® g3 ID Code	BlueChart® g3 Vision ID Code
PC023R	New Zealand	HXPC023R	VPC023R
PC024R	Australia & New Zealand	HXPC024R	
PC416S	New Zealand North	HXPC416S	VPC416S
PC417S	New Zealand South	HXPC417S	VPC417S

PACIFIC ISLANDS

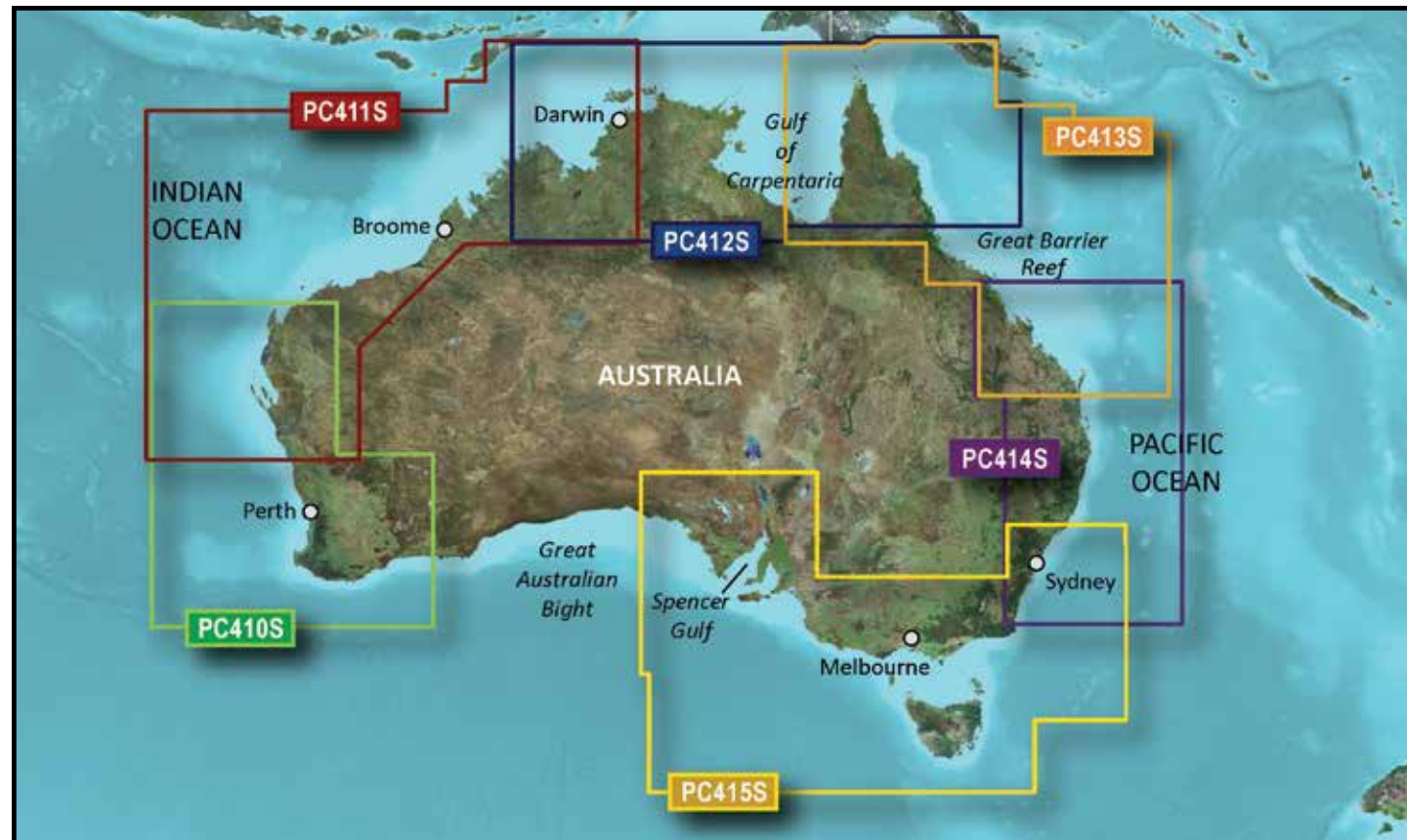

AUSTRALIA

Region	Title	BlueChart® g3 ID Code	BlueChart® g3 Vision ID Code
PC410S	Esperance-Exmouth Bay	HXPC410S	VPC410S
PC411S	Geraldton-Darwin	HXPC411S	VPC411S
PC412S	Admiralty Gulf WA-Cairns	HXPC412S	VPC412S
PC413S	Mornington Island-Hervey Bay	HXPC413S	VPC413S
PC414S	Mackay-Twofold Bay	HXPC414S	VPC414S
PC415S	Port Stephens-Fowlers Bay	HXPC415S	VPC415S

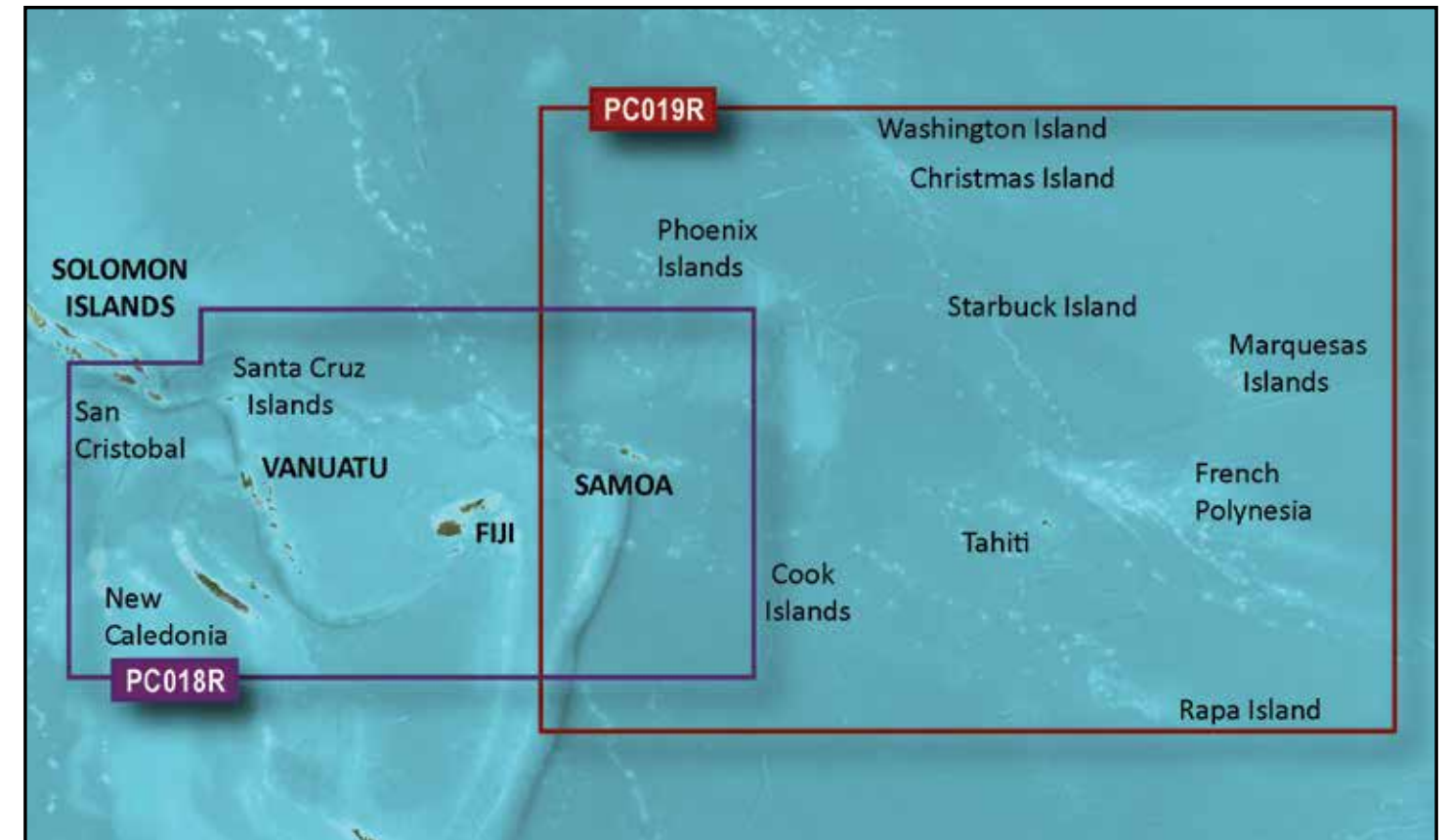

PACIFIC ISLANDS

Region	Title	BlueChart® g3 ID Code	BlueChart® g3 Vision ID Code
PC018R	New Caledonia-Fiji	HXPC018R	VPC018R
PC019R	Polynesia	HXPC019R	VPC019R

STANDARD MAPPING

STANDARD MAPPING

Available as an accessory card for Garmin marine chartplotters, Standard Mapping offers coastal aerial overlay and provides high-resolution imagery and local names of waterways and land features.

Classic version offers high-resolution aerial imagery, high-definition offshore mapping and local names.

Premium includes offshore field lease blocks, recommended routes and wildlife management areas.

Professional adds oyster leases, artificial reefs, and state and federal offshore boundaries.



FLORIDA ONE

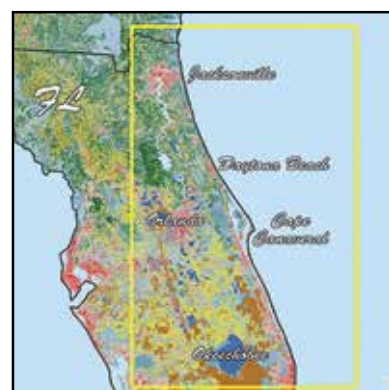

FLORIDA EAST PENINSULA



FLORIDA KEYS

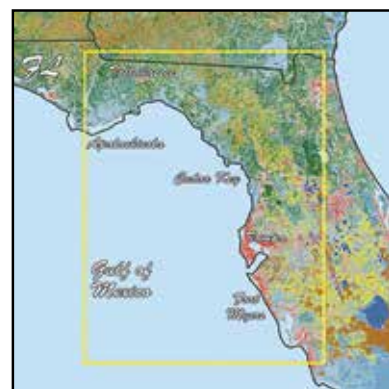

FLORIDA WEST PENINSULA



EMERALD COAST



GULF COAST



MISSISSIPPI SOUND



LOUISIANA ONE



LOUISIANA EAST



LOUISIANA CENTRAL



LOUISIANA WEST



TEXAS ONE



TEXAS EAST



TEXAS WEST

PRICING

Region	Title	LakeVü g3			LakeVü g3 Ultra		
		ID Code	Part Number	MSRP	ID Code	Part Number	MSRP
US100F	United States	LUS100F	010-C1087-00	\$149.99			
US106F	United States East				LVUS106F	010-C1204-00	\$199.99
US107F	United States West				LVUS107F	010-C1205-00	\$199.99
CA100F	Canada	LCA100F	010-C1113-00	\$149.99	LVCA100F	010-C1114-00	\$199.99

Region	Title	BlueChart® g3			BlueChart® g3 Vision		
		ID Code	Part Number	MSRP	ID Code	Part Number	MSRP
AE002R	Yellow Sea	HXAE002R	010-C0877-20	\$159.99	VAE002R	010-C0877-00	\$349.99
AE003R	Taiwan	HXAE003R	010-C0878-20	\$159.99	VAE003R	010-C0878-00	\$349.99
AE004R	South China Sea	HXAE004R	010-C0879-20	\$159.99	VAE004R	010-C0879-00	\$349.99
AE005R	Philippines-Java-Mariana Is.	HXAE005R	010-C0880-20	\$159.99	VAE005R	010-C0880-00	\$349.99
AE006R	Timor Leste-New Guinea	HXAE006R	010-C0881-20	\$159.99	VAE006R	010-C0881-00	\$349.99
AE009R	Sin/Mal/Indonesia	HXAE009R	010-C0884-20	\$159.99	VAE009R	010-C0884-00	\$349.99
AE300P	Myanmar	HXAE300P	010-C1120-20	\$99.99			
AF001R	Eastern Africa	HXAF001R	010-C0747-20	\$129.99	VAF001R	010-C0747-00	\$249.99
AF002R	South Africa	HXAF002R	010-C0748-20	\$129.99	VAF002R	010-C0748-00	\$249.99
AF003R	Western Africa	HXAF003R	010-C0749-20	\$129.99	VAF003R	010-C0749-00	\$249.99
AF450S	Madeira & Canary Islands				VAF450S	010-C0750-00	\$174.99
AF451S	Namibia-Knysna, SA				VAF451S	010-C0751-00	\$174.99
AF452S	Knysna, SA-Beira, MZ				VAF452S	010-C0752-00	\$174.99
AF453S	Mascarene Plateau & Madagascar				VAF453S	010-C1152-00	\$174.99
AW003R	Indian Subcontinent	HXAW003R	010-C0755-20	\$129.99	VAW003R	010-C0755-00	\$249.99
AW005R	The Gulf & Red Sea	HXAW005R	010-C0924-20	\$129.99	VAW005R	010-C0924-00	\$249.99
AW450S	The Gulf				VAW450S	010-C0758-00	\$174.99
AW451S	Red Sea				VAW451S	010-C0759-00	\$174.99
CA004R	Bay of Fundy				VCA004R	010-C0690-00	\$349.99
CA005R	Halifax-Cape Breton				VCA005R	010-C0691-00	\$349.99
CA006R	P.E.I.-Chaleur Bay				VCA006R	010-C0692-00	\$349.99
CA007R	Les Mechins-St. George's Bay				VCA007R	010-C0693-00	\$349.99
CA008R	Newfoundland West				VCA008R	010-C0694-00	\$349.99

Region	Title	BlueChart® g3			BlueChart® g3 Vision		
		ID Code	Part Number	MSRP	ID Code	Part Number	MSRP
CA013R	Labrador Coast				VCA013R	010-C0698-00	\$349.99
CA018R	Inside-Outside Passage				VCA018R	010-C1105-00	\$349.99
CA019R	Hecate Strait				VCA019R	010-C1106-00	\$349.99
CA501L	Puget Sound-Dixon Entrance				VCA501L	010-C0701-00	\$449.99
CA600X	Canada	HXCA600X	010-C1019-20	\$219.99			
EU001R	English Channel	HXEU001R	010-C0760-20	\$129.99	VEU001R	010-C0760-00	\$249.99
EU002R	S/E UK-Belux Inland Waters	HXEU002R	010-C0761-20	\$129.99	VEU002R	010-C0761-00	\$249.99
EU003R	Great Britain, Northeast Coast	HXEU003R	010-C0762-20	\$129.99	VEU003R	010-C0762-00	\$249.99
EU004R	Irish Sea	HXEU004R	010-C0763-20	\$129.99	VEU004R	010-C0763-00	\$249.99
EU005R	Ireland, West Coast	HXEU005R	010-C0764-20	\$129.99	VEU005R	010-C0764-00	\$249.99
EU006R	Scotland, West Coast	HXEU006R	010-C0765-20	\$129.99	VEU006R	010-C0765-00	\$249.99
EU008R	Bay of Biscay	HXEU008R	010-C0766-20	\$129.99	VEU008R	010-C0766-00	\$249.99
EU009R	Portugal & Northwest Spain	HXEU009R	010-C0767-20	\$129.99	VEU009R	010-C0767-00	\$249.99
EU010R	Spain, Mediterranean Coast	HXEU010R	010-C0768-20	\$129.99	VEU010R	010-C0768-00	\$249.99
EU012R	Mediterranean Sea, Central-West	HXEU012R	010-C0770-20	\$129.99	VEU012R	010-C0770-00	\$249.99
EU013R	Italy Southwest & Tunisia	HXEU013R	010-C0771-20	\$129.99	VEU013R	010-C0771-00	\$249.99
EU014R	Italy, Adriatic Sea	HXEU014R	010-C0772-20	\$129.99	VEU014R	010-C0772-00	\$249.99
EU015R	Aegean Sea & Sea of Marmara	HXEU015R	010-C0773-20	\$129.99	VEU015R	010-C0773-00	\$249.99
EU016R	Mediterranean Southeast	HXEU016R	010-C0774-20	\$129.99	VEU016R	010-C0774-00	\$249.99
EU018R	Benelux Offshore and Inland	HXEU018R	010-C0775-20	\$129.99	VEU018R	010-C0775-00	\$249.99
EU019R	Alborg-Amsterdam	HXEU019R	010-C0776-20	\$129.99	VEU019R	010-C0776-00	\$249.99
EU041R	Oslo-Skagerak-Haugesund	HXEU041R	010-C0778-20	\$129.99	VEU041R	010-C0778-00	\$249.99
EU042R	Oslo-Trelleborg	HXEU042R	010-C0779-20	\$129.99	VEU042R	010-C0779-00	\$249.99
EU043R	Iceland to Orkney	HXEU043R	010-C0780-20	\$129.99	VEU043R	010-C0780-00	\$249.99
EU046R	Sweden, South-East	HXEU046R	010-C0782-20	\$129.99	VEU046R	010-C0782-00	\$249.99
EU047R	Gulf of Bothnia	HXEU047R	010-C0783-20	\$129.99	VEU047R	010-C0783-00	\$249.99
EU050R	Gulfs of Finland and Riga	HXEU050R	010-C0786-20	\$129.99	VEU050R	010-C0786-00	\$249.99
EU051R	Lista-Sognefjorden	HXEU051R	010-C0787-20	\$129.99	VEU051R	010-C0787-00	\$249.99
EU052R	Sognefjorden-Svefjorden	HXEU052R	010-C0788-20	\$129.99	VEU052R	010-C0788-00	\$249.99
EU053R	Trondheim-Tromso	HXEU053R	010-C0789-20	\$129.99	VEU053R	010-C0789-00	\$249.99
EU054R	Vestfjd-Svalbard-Varanger	HXEU054R	010-C0790-20	\$129.99	VEU054R	010-C0790-00	\$249.99
EU055R	Finnish Lakes	HXEU055R	010-C0791-20	\$129.99	VEU055R	010-C0791-00	\$249.99
EU060R	Germany Inland Waters	HXEU060R	010-C1103-20	\$129.99	VEU060R	010-C1103-00	\$249.99
EU061R	France Inland Waters	HXEU061R	010-C1104-20	\$129.99	VEU061R	010-C1104-00	\$249.99
EU062R	Russian Inland Waterways	HXEU062R	010-C1048-20	\$129.99			
EU063R	Black Sea & Azov Sea	HXEU063R	010-C1064-20	\$129.99	VEU063R	010-C1064-00	\$249.99

Region	Title	BlueChart® g3			BlueChart® g3 Vision		
		ID Code	Part Number	MSRP	ID Code	Part Number	MSRP
EU064R	Greenland	HXEU064R	010-C1001-20	\$129.99	VEU064R	010-C1001-00	\$249.99
EU065R	Baltic Sea, East Coast	HXEU065R	010-C0849-20	\$129.99	VEU065R	010-C0849-00	\$249.99
EU066R	Alpine Lakes	HXEU066R	010-C1208-20	\$129.99			
EU067R	Sweden Inland Waters	HXEU067R	010-C1209-20	\$129.99			
EU068R	White Sea	HXEU068R	010-C1210-20	\$129.99			
EU069R	Caspian-Ulyanovsk-Orsk	HXEU069R	010-C1211-20	\$129.99			
EU070R	Baykal & Novosibirskoe	HXEU070R	010-C1212-20	\$129.99			
EU450S	Athens & Cyclades				VEU450S	010-C0794-00	\$174.99
EU451S	Ligurian Sea-Corsica & Sardinia				VEU451S	010-C0795-00	\$174.99
EU452S	Adriatic Sea, North Coast				VEU452S	010-C0796-00	\$174.99
EU453S	Adriatic Sea, South Coast				VEU453S	010-C0797-00	\$174.99
EU454S	Barcelona & Valencia				VEU454S	010-C0798-00	\$174.99
EU455S	Alicante-Cabo de Sao Vicente				VEU455S	010-C0799-00	\$174.99
EU456S	English Channel, Central-East				VEU456S	010-C0800-00	\$174.99
EU457S	Bretagne				VEU457S	010-C0801-00	\$174.99
EU460S	Sicily-Lido de Ostia				VEU460S	010-C0804-00	\$174.99
EU461S	Thames Estuary				VEU461S	010-C0805-00	\$174.99
EU463S	Bristol Channel & England S/W				VEU463S	010-C0807-00	\$174.99
EU464S	Penmarch-Les Sables d'Olonne				VEU464S	010-C0808-00	\$174.99
EU465S	La Baule-San Sebastian				VEU465S	010-C0809-00	\$174.99
EU466S	Golfe Du Lion-San Remo				VEU466S	010-C0810-00	\$174.99
EU467S	Blackpool-Cardiff				VEU467S	010-C0811-00	\$174.99
EU468S	Sodertalje-Trelleborg				VEU468S	010-C0812-00	\$174.99
EU469S	Stockholm & Mälaren				VEU469S	010-C0813-00	\$174.99
EU470S	Stromstad-Halmstad				VEU470S	010-C0814-00	\$174.99
EU474S	Northern Denmark and the Eider				VEU474S	010-C0818-00	\$174.99
EU479S	Portugal				VEU479S	010-C0823-00	\$174.99
EU482S	Wexford-Dingle Bay				VEU482S	010-C0826-00	\$174.99
EU483S	Galway Bay-Cork				VEU483S	010-C0827-00	\$174.99
EU484S	Ireland North-West				VEU484S	010-C0828-00	\$174.99
EU485S	Fuenterrabia-Gijon				VEU485S	010-C0829-00	\$174.99
EU488S	Keitele-Paijanne-Tampere				VEU488S	010-C0832-00	\$174.99
EU489S	Kuopia-Lappeenranta				VEU489S	010-C0833-00	\$174.99
EU490S	Greece West Coast & Athens				VEU490S	010-C0834-00	\$174.99
EU500S	Blyth-Lowestoft				VEU500S	010-C0844-00	\$174.99

Region	Title	BlueChart® g3			BlueChart® g3 Vision		
		ID Code	Part Number	MSRP	ID Code	Part Number	MSRP
EU502S	Azores Islands				VEU502S	010-C0846-00	\$174.99
EU506S	Crete-Cyprus				VEU506S	010-C0850-00	\$174.99
EU507S	Oslo-Mandal-Smogen				VEU507S	010-C1069-00	\$174.99
EU508S	Kristiansand-Haugesund-Ryfylke				VEU508S	010-C1070-00	\$174.99
EU509S	Danube River				VEU509S	010-C1127-00	\$174.99
EU510S	Dnieper River and Azov Sea				VEU510S	010-C1128-00	\$174.99
EU722L	Europe Atlantic Coast				VEU722L	010-C1156-00	\$349.99
EU723L	Southern Europe				VEU723L	010-C1157-00	\$349.99
PC018R	New Caledonia-Fiji	HXPC018R	010-C0865-20	\$159.99	VPC018R	010-C0865-00	\$249.99
PC019R	Polynesia	HXPC019R	010-C0866-20	\$159.99	VPC019R	010-C0866-00	\$249.99
PC020R	Brisbane SW-Geraldton				VPC020R	010-C0753-00	\$249.99
PC021R	Mackay NW-Esperance				VPC021R	010-C0754-00	\$249.99
PC022R	East Coast Australia				VPC022R	010-C0756-00	\$249.99
PC023R	New Zealand				VPC023R	010-C0757-00	\$249.99
PC024R	Australia & New Zealand	HXPC024R	010-C1020-20	\$159.99			
PC410S	Esperance-Exmouth Bay	HXPC410S	010-C0868-20	\$84.99	VPC410S	010-C0868-00	\$189.99
PC411S	Geraldton-Darwin	HXPC411S	010-C0869-20	\$84.99	VPC411S	010-C0869-00	\$189.99
PC412S	Admiralty Gulf WA to Carins	HXPC412S	010-C0870-20	\$84.99	VPC412S	010-C0870-00	\$189.99
PC413S	Mornington I.-Hervey Bay	HXPC413S	010-C0871-20	\$84.99	VPC413S	010-C0871-00	\$189.99
PC414S	Mackay-Twofold Bay	HXPC414S	010-C0872-20	\$84.99	VPC414S	010-C0872-00	\$189.99
PC415S	Port Stephens-Fowlers Bay	HXPC415S	010-C0873-20	\$84.99	VPC415S	010-C0873-00	\$189.99
PC416S	New Zealand North	HXPC416S	010-C0874-20	\$84.99	VPC416S	010-C0874-00	\$189.99
PC417S	New Zealand South	HXPC417S	010-C0875-20	\$84.99	VPC417S	010-C0875-00	\$189.99
SA001R	South America East Coast	HXSA001R	010-C1062-20	\$149.99	VSA001R	010-C1062-00	\$349.99
SA002R	South America West Coast	HXSA002R	010-C1063-20	\$149.99	VSA002R	010-C1063-00	\$349.99
SA009R	Amazon River	HXSA009R	010-C1066-20	\$149.99	VSA009R	010-C1066-00	\$349.99
SA400S	Rio de la Plata	HXSA400S	010-C1111-20	\$119.99			
SA600X	South America	HXSA600X	010-C1067-20	\$219.99			
US001R	North Maine				VUS001R	010-C0702-00	\$349.99
US002R	South Maine				VUS002R	010-C0703-00	\$349.99
US003R	Cape Cod				VUS003R	010-C0704-00	\$349.99
US004R	New York				VUS004R	010-C0705-00	\$349.99
US007R	Norfolk-Charleston				VUS007R	010-C0708-00	\$349.99
US008R	Charleston to Jacksonville				VUS008R	010-C0709-00	\$349.99
US009R	Jacksonville to Key West				VUS009R	010-C0710-00	\$349.99
US010R	South Florida and North Bahamas				VUS010R	010-C0711-00	\$349.99

Region	Title	BlueChart® g3			BlueChart® g3 Vision		
		ID Code	Part Number	MSRP	ID Code	Part Number	MSRP
US011R	Southwest Florida				VUS011R	010-C0712-00	\$349.99
US012R	Tampa-New Orleans				VUS012R	010-C0713-00	\$349.99
US013R	Mobile-Lake Charles				VUS013R	010-C0714-00	\$349.99
US014R	Morgan City-Brownsville				VUS014R	010-C0715-00	\$349.99
US020R	Saint Lawrence Seaway				VUS020R	010-C0721-00	\$349.99
US021R	California-Mexico	HXUS021R	010-C0722-20	\$149.99	VUS021R	010-C0722-00	\$349.99
US024R	Wrangell-Dixon Entrance				VUS024R	010-C0725-00	\$349.99
US025R	Anchorage-Juneau				VUS025R	010-C0726-00	\$349.99
US026R	Wrangell-Juneau-Sitka				VUS026R	010-C0727-00	\$349.99
US027R	Hawaiian Is.-Mariana Is.	HXUS027R	010-C0728-20	\$149.99	VUS027R	010-C0728-00	\$349.99
US029R	Southern Bahamas	HXUS029R	010-C0730-20	\$149.99	VUS029R	010-C0730-00	\$349.99
US030R	Southeast Caribbean	HXUS030R	010-C0731-20	\$149.99	VUS030R	010-C0731-00	\$349.99
US031R	Southwest Caribbean	HXUS031R	010-C0732-20	\$149.99	VUS031R	010-C0732-00	\$349.99
US032R	Southern Gulf of Mexico	HXUS032R	010-C1154-20	\$149.99	VUS032R	010-C0733-00	\$349.99
US033R	Bristol Bay-Kotzebue Snd.				VUS033R	010-C0734-00	\$349.99
US034R	Aleutian Islands				VUS034R	010-C0735-00	\$349.99
US035R	North Slope Alaska				VUS035R	010-C0736-00	\$349.99
US037R	Vancouver-San Diego				VUS037R	010-C1003-00	\$349.99
US038R	New York-Chesapeake				VUS038R	010-C1004-00	\$349.99
US048R	Bermuda	HXUS048R	010-C1024-20	\$149.99	VUS048R	010-C1024-00	\$349.99
US510L	St. John-Cape Cod				VUS510L	010-C0739-00	\$449.99
US511L	Boston-Norfolk				VUS511L	010-C0740-00	\$449.99
US512L	Mid-Atlantic				VUS512L	010-C0741-00	\$449.99
US513L	Jacksonville-Bahamas				VUS513L	010-C0742-00	\$449.99
US515L	Brownsville-Key Largo				VUS515L	010-C0744-00	\$449.99
US517L	Alaska South				VUS517L	010-C0887-00	\$449.99
US604X	United States All and Canadian West Coast	HXUS604X	010-C1018-20	\$219.99			
WW001G	BlueChart WorldWide	HXWW001G	010-C1137-20	\$1,999.99			

STANDARD MAPPING

Title	Classic		Premium		Professional	
	Part Number	Price	Part Number	Price	Part Number	Price
Florida One	010-C1192-00	\$299.99	010-C1193-00	\$399.99	010-C1194-00	\$499.99
Florida Keys	010-C1196-00	\$199.99	010-C1196-00	\$299.99	010-C1197-00	\$399.99
Florida East Peninsula	010-C1198-00	\$199.99	010-C1199-00	\$299.99	010-C1200-00	\$399.99
Florida West Peninsula	010-C1177-00	\$199.99	010-C1178-00	\$299.99	010-C1179-00	\$399.99
Emerald Coast	010-C1189-00	\$199.99	010-C1190-00	\$299.99	010-C1191-00	\$399.99
Gulf Coast	010-C1186-00	\$299.99	010-C1187-00	\$399.99	010-C1188-00	\$499.99
Mississippi Sound	010-C1183-00	\$199.99	010-C1184-00	\$299.99	010-C1185-00	\$399.99
Louisiana One	010-C1162-00	\$299.99	010-C1140-20	\$249.99	010-C1164-00	\$499.99
Louisiana East	010-C1165-00	\$199.99	010-C1166-00	\$299.99	010-C1167-00	\$399.99
Louisiana Central	010-C1168-00	\$199.99	010-C1169-00	\$299.99	010-C1170-00	\$399.99
Louisiana West	010-C1171-00	\$199.99	010-C1172-00	\$299.99	010-C1173-00	\$399.99
Texas One	010-C1174-00	\$299.99	010-C1175-00	\$399.99	010-C1176-00	\$499.99
Texas East	010-C1180-00	\$199.99	010-C1181-00	\$299.99	010-C1182-00	\$399.99
Texas West	010-C1177-00	\$199.99	010-C1178-00	\$299.99	010-C1179-00	\$399.99

NAVIONICS



NAVIONICS+ CARTOGRAPHY



Since Garmin and Navionics came together, we have been combining the best of our data and technology to produce superior cartography products for boaters all over the world. Navionics cartography is available on microSD™ cards for a variety of hardware brands. Plus, the same detailed marine and

lake charts can go beyond the helm via the Navionics Boating app on your Apple® or Android™ mobile device.

Start out from day one with up-to-date charts. An included one-year subscription provides access to daily updates and advanced features.

NAVIONICS+

Provides complete inshore to offshore marine content, plus rivers, bays, and more than 40,000 lakes around the world. Available in very large coverage areas or more localized chart cuts.

MARINE CHARTS AND LAKE MAPS

NAUTICAL CHART



Essential cartographic reference detail for cruising, sailing and fishing: port plans, safety depth contours, marine services, tides and currents, and navigation aids.

SONARCHART™

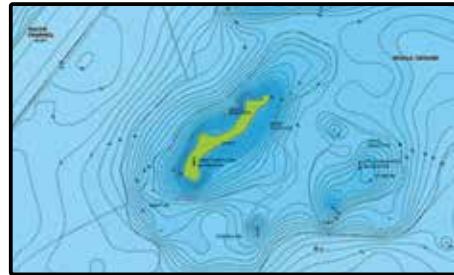

An HD bathymetry map featuring extraordinary bottom contour detail for marine and lake areas. Great for increasing awareness of shallow waters and for locating fishing areas at any depth level.

COMMUNITY EDITS



All kinds of valuable local information is constantly enhanced by users of the Navionics Boating app, such as seasonal buoys, lights, rocks, moorings, boat ramps, points of interest, restaurants and provisioning shops.

ADVANCED FEATURES

DOCK-TO-DOCK AUTOROUTING¹



Head to your next destination with Dock-to-dock Autorouting, which calculates a suggested route based on chart data and your own boat settings.

SONARCHART LIVE

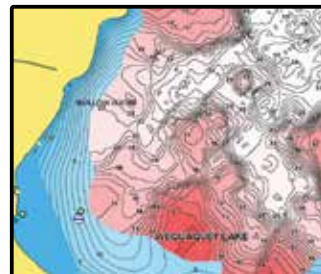

Create your own maps on the fly. Watch new 1 ft/0.5 m HD bathymetry maps develop in real time as your boat moves along the water.

ADVANCED MAP OPTIONS



Change the way you view Navionics charts and focus on the details that matter most to you. Highlight shallow areas, adjust contour density or select a fishing range.

PLOTTER SYNC



Transfer routes and markers, update charts and more between your plotter card and mobile app — wirelessly. You can even activate or renew your card's subscription and upload sonar logs.

PLATINUM CARTOGRAPHY



PLATINUM OVERLAYS AND FEATURES

Designed with the most demanding boaters and serious anglers in mind, all the marine content of Navionics+ is enhanced with additional viewing options that take your boating experience to the next level.

PLATINUM+

MARINE CHARTS

Comprehensive coastal charts deliver premium content on oceans, major rivers and seas. Choose from coverage areas worldwide.

HOTMAPS PLATINUM

LAKE MAPS

A dedicated lakes product available only in U.S. and Canada. Five huge regions cover more than 24,000 lakes, ponds and reservoirs.

SONARCHART™ SHADING

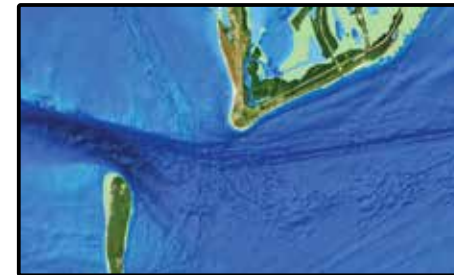

Created from SonarChart 1' contour data, varying shades of blue reveal changes in depth such as channels and drop-offs to improve situational awareness and give clear, visual cues to fish-holding structure.

RELIEF SHADING

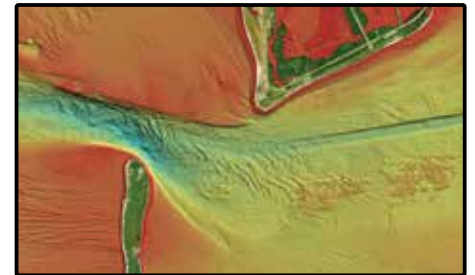

The Navionics relief shading feature brings bottom detail to life, from shallow flats to deep offshore canyons, in a vivid, colorful representation that helps boaters gain a better understanding of bottom topography.

PANORAMIC PHOTOS



Heading into a new marina can be less stressful when you have an understanding of the layout that only a picture can provide.

3D VIEW

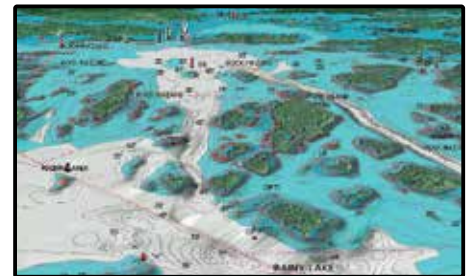

Dynamic 3D View allows you to customize your chart to highlight key features for a better awareness of your surroundings.

BOATING APP



The Navionics Boating app provides content and features that go where you go, including new SonarChart Shading and relief shading overlays. As a companion to the chartplotter or on its own, the app also delivers incredibly useful functionality such as GPX file sharing, AIS traffic monitoring, weather forecasts and more. The Boating app is available as a separate purchase for Apple® and Android™ devices and offers a free trial before subscribing.

NOTE: Navionics cards are not compatible with Garmin GPS chartplotters

¹Autorouting is for planning purposes only and does not replace safe navigation operations

NOTE: Navionics cards are not compatible with Garmin GPS chartplotters

¹Autorouting is for planning purposes only and does not replace safe navigation operations

NORTH AMERICA



Navionics+ Large	
ID Code	Title
NAV+NI	US & Canada



Navionics+ Regions	
ID Code	Title
NAV+CA	Canada and Alaska
NAV+EA	U.S. East
NAV+NO	U.S. North
NAV+SO	U.S. South
NAV+WE	U.S. West



Platinum+ Large	
ID Code	Title
900P+	West Great Lakes
901P+	East Great Lakes
902P-2	Nova Scotia-St Lawrence River
903P-2	Nova Scotia-Newfoundland
904P+	US Northeast and Canyons
905P+	US Mid Atlantic and Canyons
906P+	US Southeast-Bahamas
907P+	Gulf of Mexico
908P-2	Caribbean and Bermuda
911P-2	Mexico-Central America
912P+	US West Coast and Hawaii
913P+	Vancouver Island
914P-2	North BC-Baranof Island
915P-2	South Alaska
916P-2	NW Alaska-Aleutians



Platinum+ Small	
ID Code	Title
630P+	East Gulf of Mexico
632P+	Florida
634P+	Chesapeake Bay
635P+	West Gulf of Mexico
637P+	New Jersey-Delaware
638P+	Puget Sound
642P+	S Carolina-N Florida
643P+	California & Oregon
644P+	California South-Baja and Hawaii
645P+	North Carolina

Platinum+ Small	
ID Code	Title
646P+	Lake Michigan
647P+	Lake Superior
648P+	Lake Ontario
649P+	Lake Erie and Saint Clair
651P+	Central Gulf of Mexico
652P+	Lake Huron
673P+	Maine
674P+	Boston-New York
699P+	N Bahamas

SOUTH AMERICA

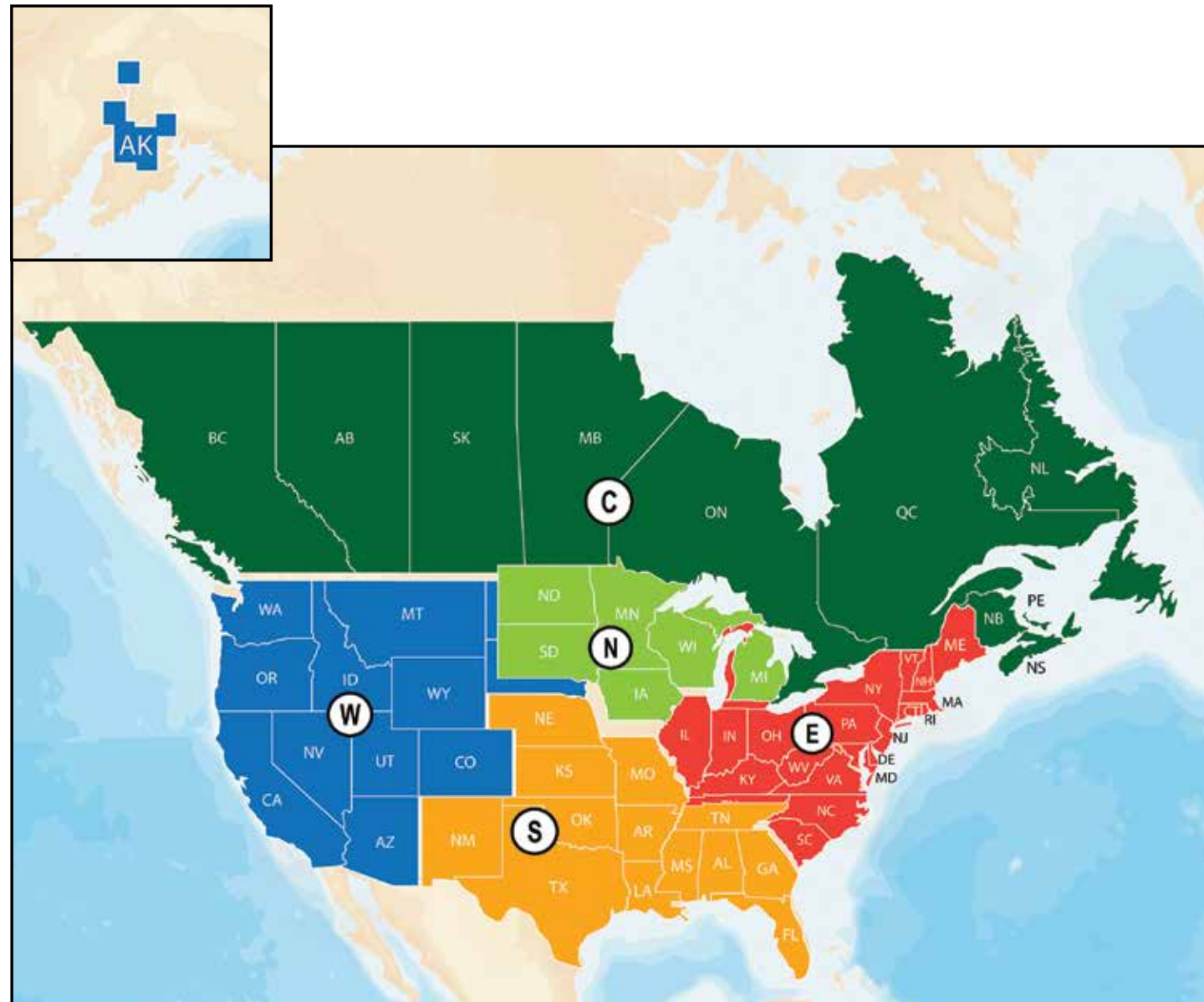

HotMaps Platinum	
ID Code	Title
HMPT-C6	Canada
HMPT-E6	U.S. East
HMPT-N6	U.S. North
HMPT-S6	U.S. South
HMPT-W6	U.S. West



Navionics+ Large	
ID Code	Title
NAV+4XG	Mexico, Caribbean to Brazil
NAV+5XG	Chile, Argentina and Easter Island

EUROPE

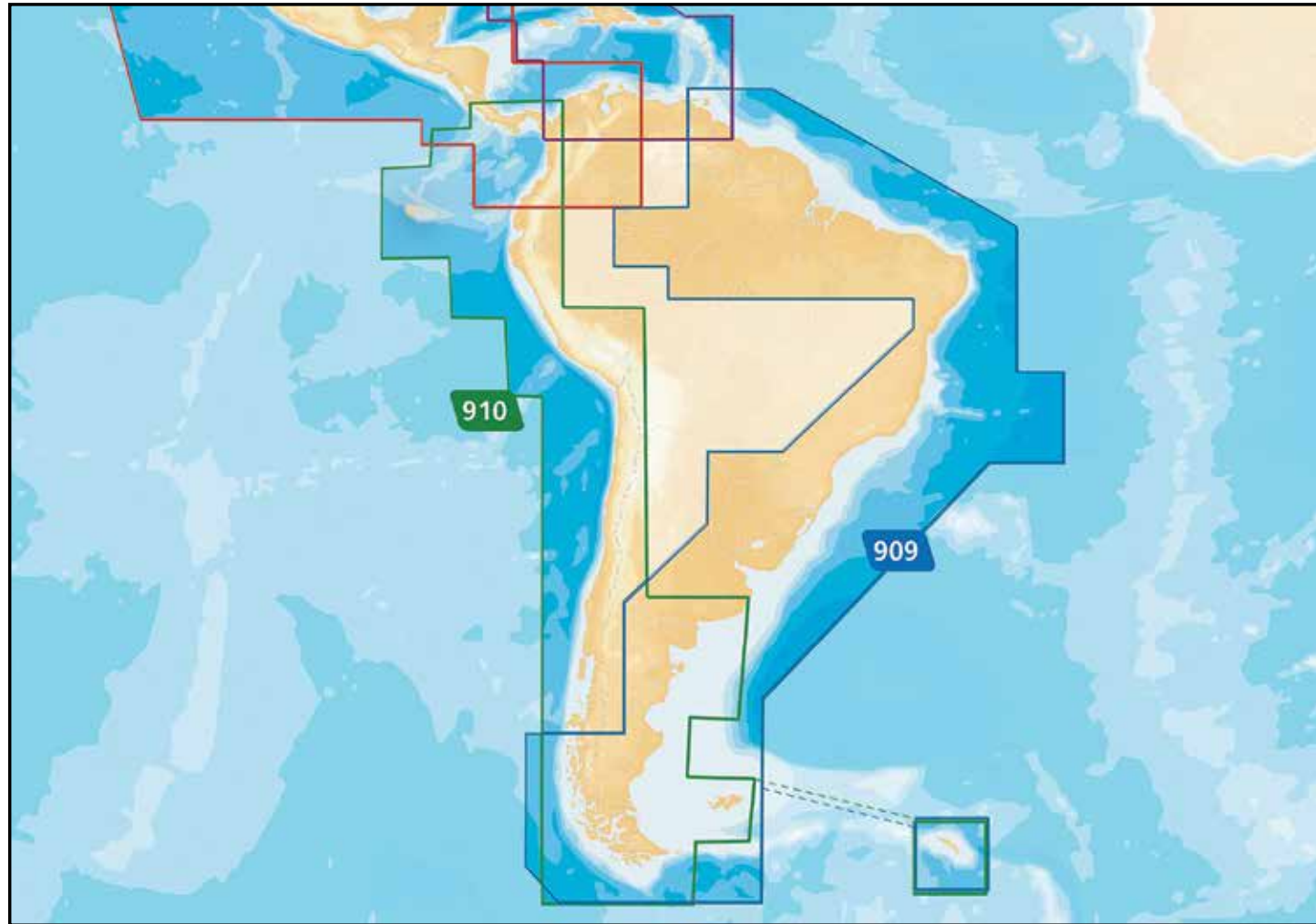

Platinum+ Large	
ID Code	Title
909P-2	South America East
910P+	South America West

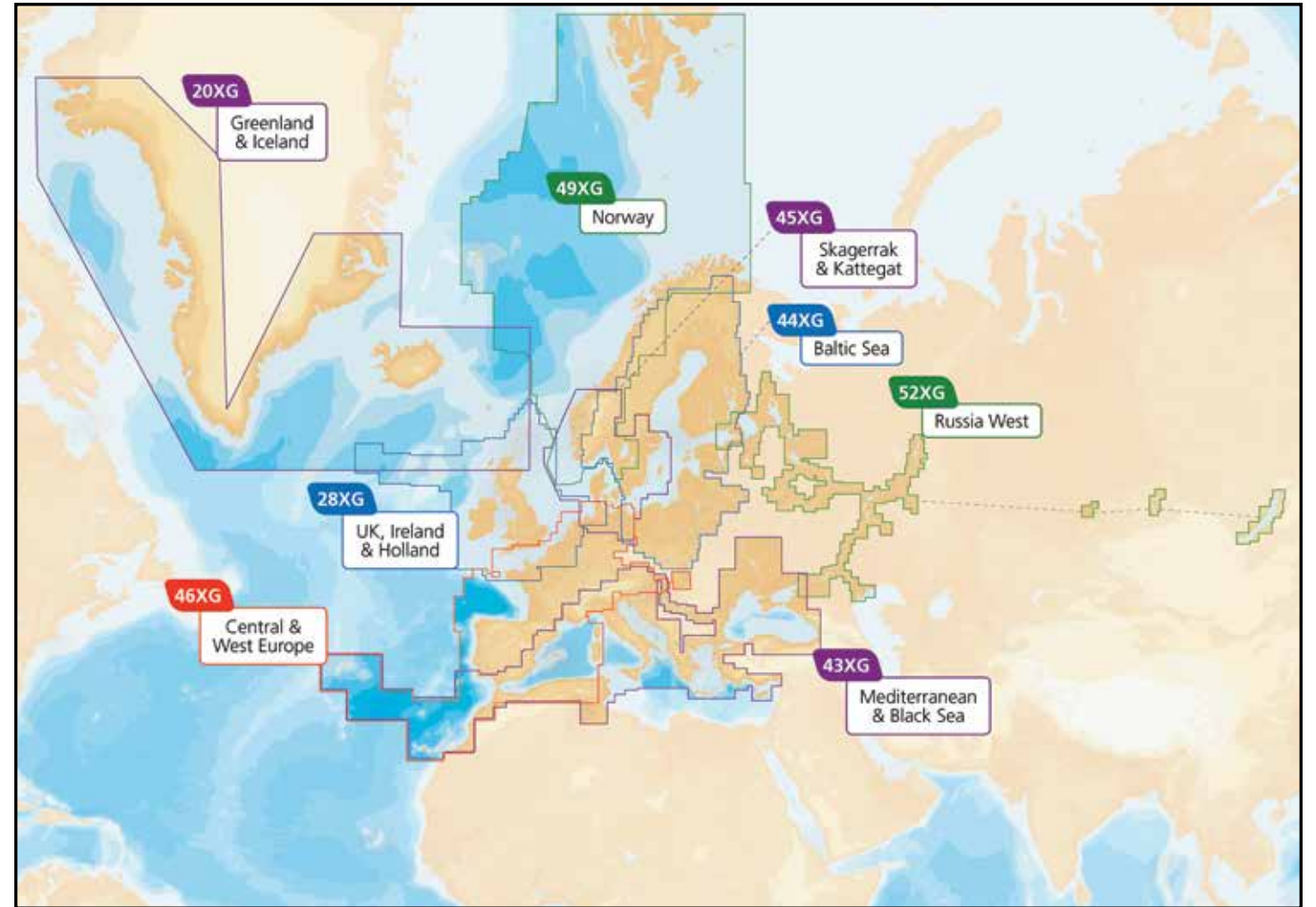

Navionics+ and Navionics Updates Large	
ID Code	Title
20XG	Greenland and Iceland
28XG	UK, Ireland and Holland
43XG	Mediterranean and Black Sea
44XG	Baltic Sea
45XG	Skagerrak and Kattegat
46XG	Central and West Europe
49XG	Norway
52XG	Russia West

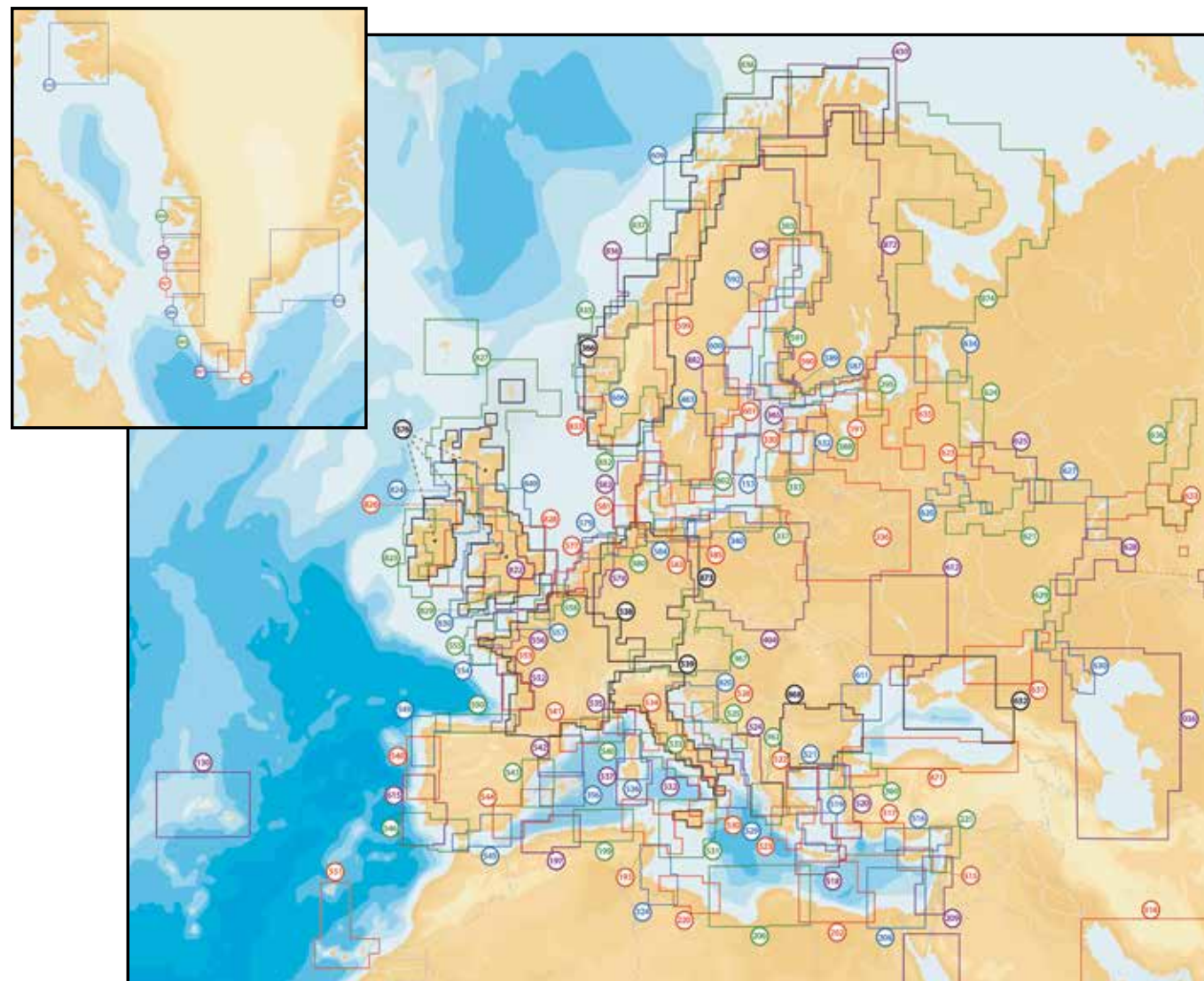

Navionics+ Small	
ID Code	Title
5G005S	Paamiut
5G006S	Nuuk
5G007S	Sisimiut
5G008S	Amerdloq to Savik
5G009S	Ilulissat
5G010S	Thule
5G011S	Narsarsuaq
5G012S	Qaqortoq
5G013S	Schweizerland
5G036S	Caspian Sea

Navionics+ Small	
ID Code	Title
5G153S	Gotland Island
5G191S	Narvskiy Zaliv
5G221S	Yumurtalik-Beyrouth
5G295S	Sankt Peterburg
5G303S	Kalix-Jakobstad
5G309S	Norrbykär-Kalix
5G330S	Saaremaa
5G332S	West Latvia
5G333S	Lettland
5G336S	Litauen

Navionics+ Small	
ID Code	Title
5G337S	Poland
5G340S	Kolobrzeg to Poland Coastal Waters
5G356S2	Mallorca & Menorca
5G360S2	Istambul
5G362S2	Corfu to Patrai
5G365S	Hiiumaa-West Estonia
5G366S	Norway Lakes Including Byrknes to Roald
5G367S	Austria and Vltava & Labe Rivers
5G404S	Poland Inland Waters

Navionics+ Small	
ID Code	Title
5G430S	Jarfjorden to Soroya
5G482S2	Sweden East
5G483S2	Sweden West
5G515S2	Cyprus
5G516S2	Samandagi - Manavgat
5G517S2	Southwest Turkey & Dodecanese
5G519S2	Kikladhes
5G520S2	Aegean Sea & West Turkey
5G521S2	Aegean Sea North
5G522S2	Greece North East
5G523S2	Peloponnisos
5G524S2	Kefallinia - Ston
5G525S2	Croatia
5G528S2	Bari - P. Barricata
5G529S2	Puglia - Ionio
5G530S2	Calabria
5G531S2	Sicilia
5G532S2	Anzio - Amantea
5G533S2	San Vincenzo-Salerno
5G534S2	Liguria-Percole
5G535S2	Rapallo-Cavalaire
5G536S2	Corse - N. Sardegna
5G537S2	Sardegna
5G538S2	France Inland-Leman
5G539S2	Italy Lakes&River Po
5G540S2	Alassio-Pt St-Louis
5G541S2	Golfe Du Lion
5G542S2	Barcelona
5G543S2	Barcelona - Benidorm
5G548S2	Portugal North
5G549S2	Leixoes - Navia
5G550S2	Carino - Cap Breton
5G552S2	Bilbao - Olonne
5G553S2	Arcachon - Penerf
5G554S2	Olonne - Douarnenez
5G555S2	Lorient - Paimpol

Navionics+ Small	
ID Code	Title
5G556S2	Ile De Batz-Carentan
5G557S2	Jersey-Le Treport
5G558S2	St-Valery-Zeebrugge
5G576S2	Uk & Ireland Inland
5G577S2	Nieuwpoort-Den Oever
5G578S2	Holland Inland
5G579S2	Den Helder-Jadebusen
5G580S2	Delfzijl-Tuemlauer
5G581S2	Harlesiel - Mandoe
5G582S2	Husum - Hals
5G583S2	Voersaa - Fehmarn
5G584S2	Fehmarn-Swinoujscie
5G585S2	Darss - Kolobrzeg
5G587S2	Primorsk-Kalkstrand
5G588S2	Loviisa - Vestlax
5G589S2	Lango - Turku
5G590S2	Saha - Aland I.
5G591S2	Raisio - Moikippaeae
5G592S2	Storkors-Mansikka
5G599S2	Sweden Lakes Including Hamnskaer-Norrskær
5G600S2	Gran I. - Oeregrund
5G601S2	Se Sweden
5G602S2	Sweden South
5G606S2	Sognefjorden To Haugesund
5G609S2	Inndyr - Senja
5G611S2	Danube Delta
5G612S2	Dnieper River
5G615S2	Portugal South
5G620S2	Dolgoprudny-Tver
5G621S2	Khimki - N. Novgorod
5G623S2	Dubna To Rybinsk
5G624S2	Vytegra-Rybinsk Res
5G625S2	Rybinsk to Lyskovo
5G627S2	N.novgorod-Sengiley
5G628S2	Ulyanovsk to Saratov
5G629S2	Elshanka - Volgograd

Navionics+ Small	
ID Code	Title
5G630S2	Primorsk-Volga Delta
5G631S2	Volgograd - Mariupol
5G632S2	Sea of Azov
5G633S2	Kazan to Ufa
5G634S2	Lake Onega
5G635S2	Lake Ladoga
5G636S2	Ufa to Solikamsk
5G763S	Novosibirskoe
5G764S	Krasnoyarskoe
5G765S	Irkutskoe & Baikal
5G820S	Fano-Sibenik
5G822S	Portland to Walton-on-the-Naze
5G824S	Ireland North, Scotland West
5G825S	Waterford to Aran Island
5G826S	Irish Sea and Scotland South West
5G827S	Scotland North and East, Faroe Islands
5G828S	Littlehampton to Scarborough
5G829S	Falmouth to Chichester
5G830S	Liverpool to Exmouth
5G832S	Flekkefjord-Oslo
5G833S	Stord-Lindesnes
5G835S	Froya-Sognefjorden
5G836S	Tosenfjorden-Kristiansund
5G837S	Bronnoysund-Bodo
5G838S	Stokmarknes-Hasvik
5G849S	Southend to Anstruther
5G868S	Bulgaria
5G871S	Turkey Igneada to Hoppa
5G872S	Finnish Lakes
5G873S	Germany Inland
5G874S	White Sea



Platinum+ Large	
ID Code	Title
11P+	Norway North-West
12P+	Norway South-West
13P+	Sweden East Coast
14P+	Finland
15P+	Oslo to Germany
16P+	South Baltic
17P+	Sweden South
25P+	UK South-Hamburg

Platinum+ Large	
ID Code	Title
26P+	France
28P+	UK & Ireland
31P+	Iberia
32P+	Mediterranean West
33P+	Cen. Mediterranean
34P+	Mediterranean East
43P+	Red Sea-Arabian Gulf

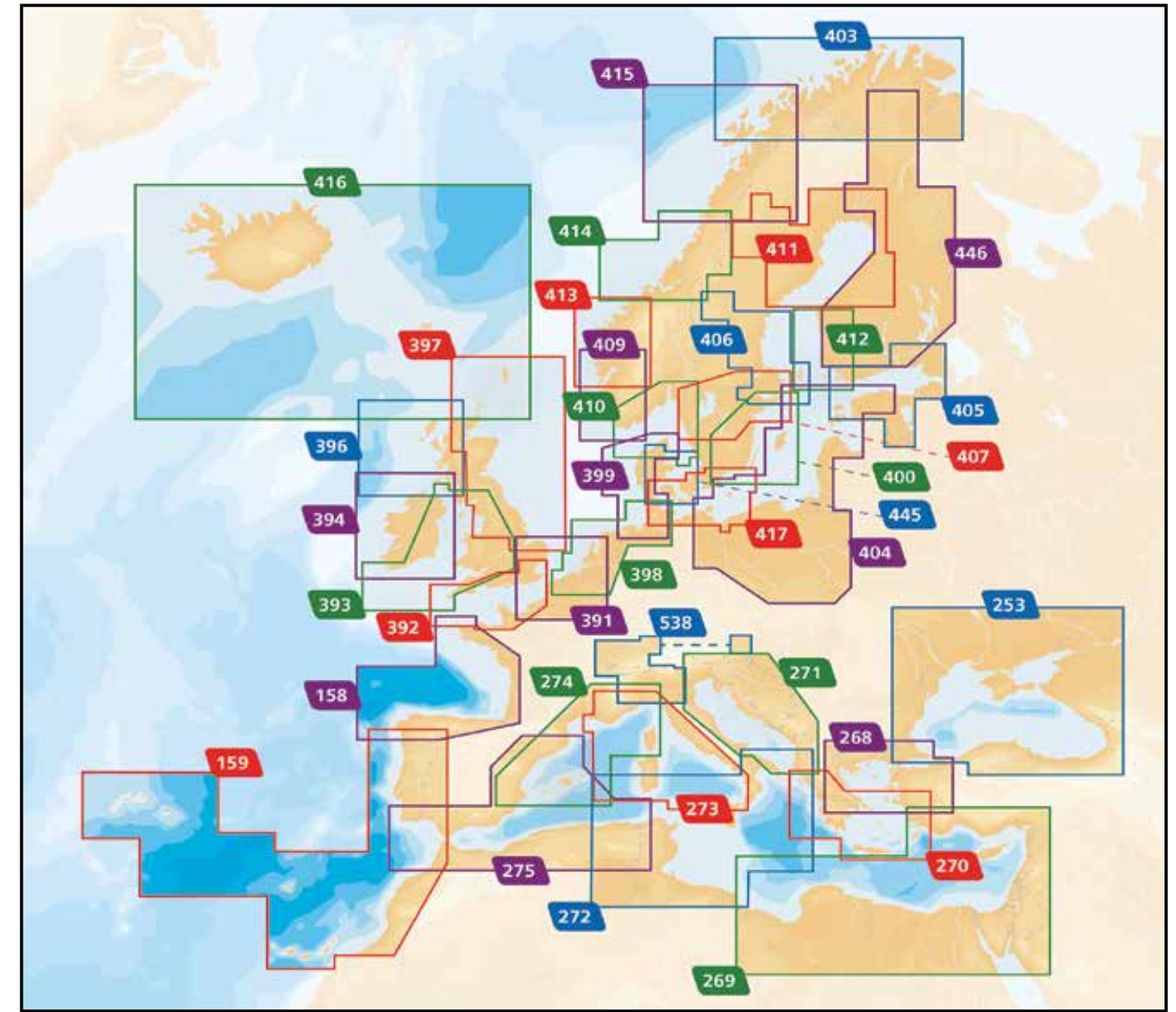

Platinum+ Small	
ID Code	Title
5P158XL	Bay of Biscay - Spain
5P159XL	Portugal to Azores
5P253XL	Black Sea
5P268XL	North Aegean Sea
5P269XL	Mediterranean South East
5P270XL	South Aegean Sea
5P271XL	Adriatic Sea
5P272XL	Central Mediterranean
5P273XL	Tyrrhenian Sea
5P274XL	Mediterranean North West
5P275XL	Mediterranean South West
5P391XL	Strait of Dover
5P392XL	English Channel

Platinum+ Small	
ID Code	Title
5P393XL	Irish Sea
5P394XL	Ireland
5P396XL	Scotland West
5P397XL	Eastern UK
5P398XL	Hamburg-Dunkerque
5P399XL	Germany West-Denmark West
5P400XL	Stockholm to Åhus
5P403XL	Northern Norway
5P404XL	Estonia to Poland
5P405XL	Gulf of Finland
5P406XL	Gustavsvik-Aaland I.
5P407XL	Swedish Lakes
5P409XL	Bergen to Arendal

Platinum+ Small	
ID Code	Title
5P410XL	Skagerrak
5P411XL	Gulf of Bothnia
5P412XL	Kasko to Vormsi
5P413XL	Kristiansund to Bergen
5P414XL	Nesna to Smoela
5P415XL	Ringvassoey to Nesna
5P416XL	Iceland to Faroe I.
5P417XL	Germany East/Sweden South
5P445XL	Denmark East/Sweden West
5P446XL	Finnish Lakes
5P538XL	Central European Lakes

MIDDLE EAST AND AFRICA



Navionics+ and Navionics Updates Large	
ID Code	Title
30XG	Africa and Middle East



Navionics+ Small	
ID Code	Title
5G130S	Azores
5G193S	El Kala-Lampedusa I.
5G197S	Arzew/Dellys
5G199S	Bejaia - Tabarka
5G202S	Tobruch/Iskandariya
5G206S	Es Sider to Tobruch
5G208S	Suez C./Iskandariya
5G209S	Tartus-Ashqelon

Navionics+ Small	
ID Code	Title
5G220S	Abu Kammash/Surt
5G324S	Hunays-Az-Zawiyah
5G518S2	Kriti Island
5G544S2	Valencia - Almerimar
5G545S2	Aguilas - Cadiz
5G546S2	Estepona-Sines
5G551S2	Canary Is. & Madeira
6G036S2	South West Africa

Navionics+ Small	
ID Code	Title
6G037S2	South East Africa
6G051S	Nouadhibou-Abidjan
7G018S2	Arabian Gulf/Gulf of Oman
7G019S2	Red Sea/Gulf of Aden
7G020S2	Maldives

See additional coverage areas available for this region listed on page 67.

ASIA AND PACIFIC

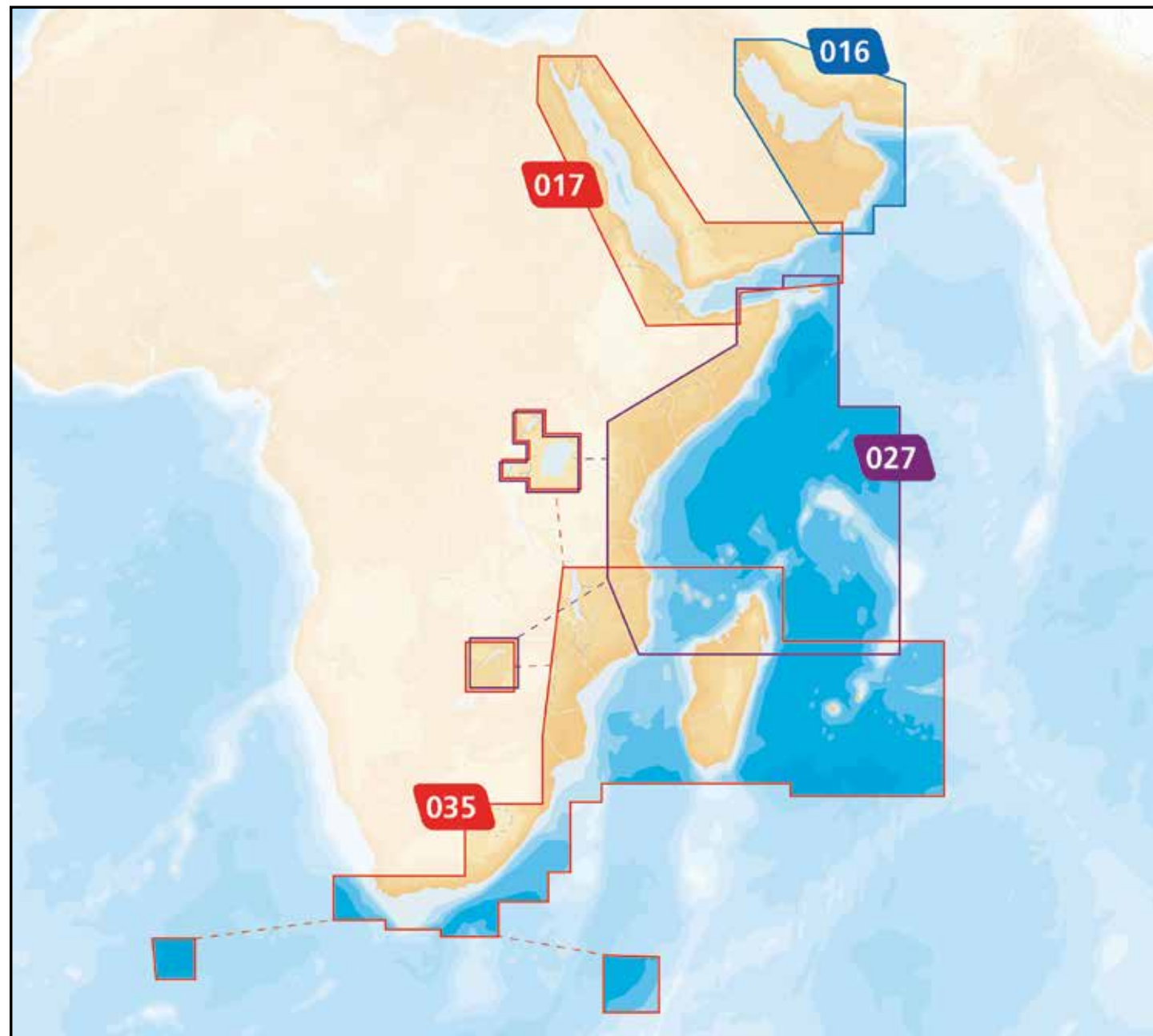

Platinum+ Small	
ID Code	Title
6P027XL	N. Madagascar-Somalia
6P035XL	Africa S.E.-Madagascar
7P016XL	Arabian Gulf/Oman Gulf
7P017XL	Red Sea/Gulf of Aden

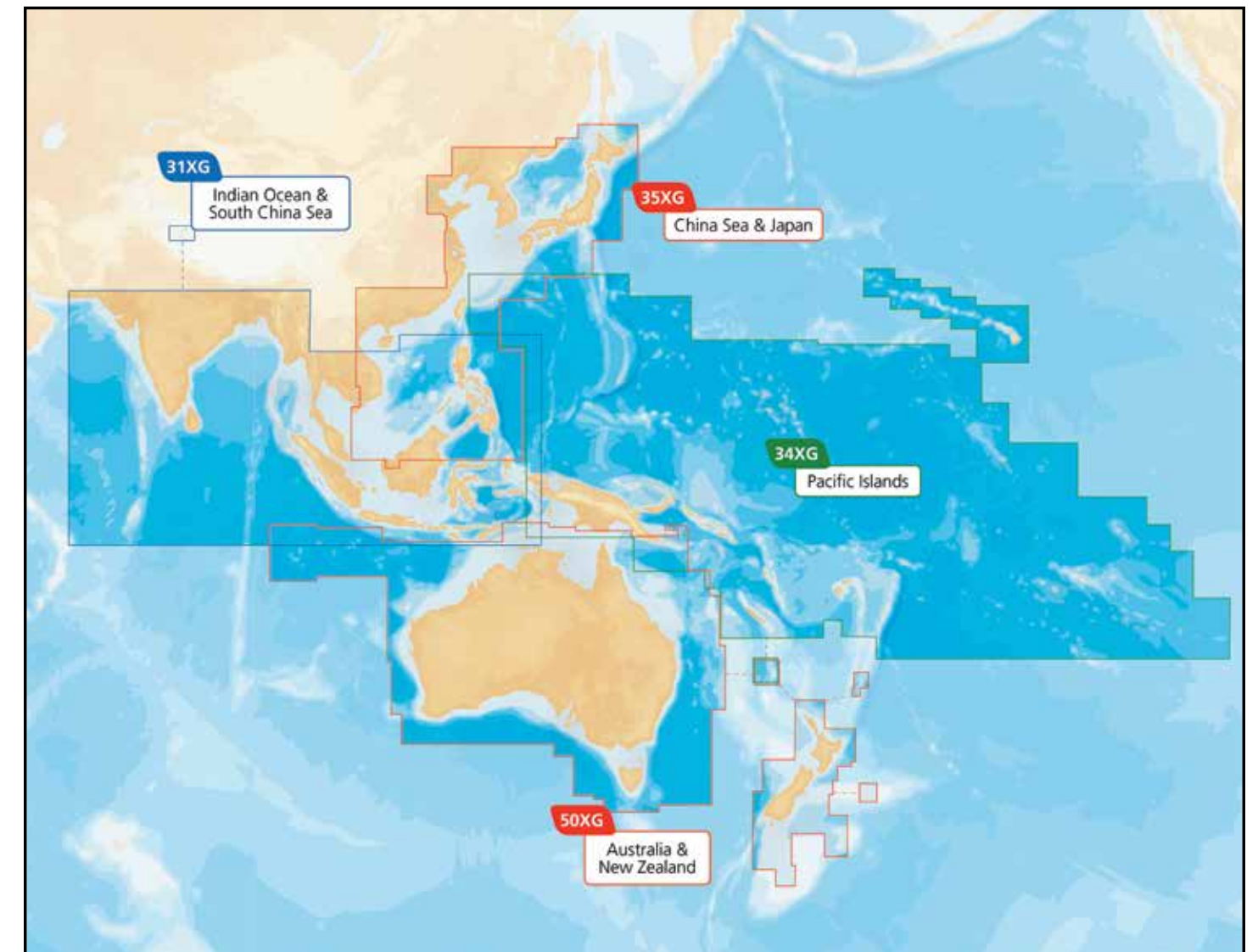

Navionics+ and Navionics Updates Large	
ID Code	Title
31XG	Indian Ocean and South China Sea
34XG	Pacific Islands
35XG	China Sea
50XG	Australia & New Zealand

AUSTRALIA AND NEW ZEALAND

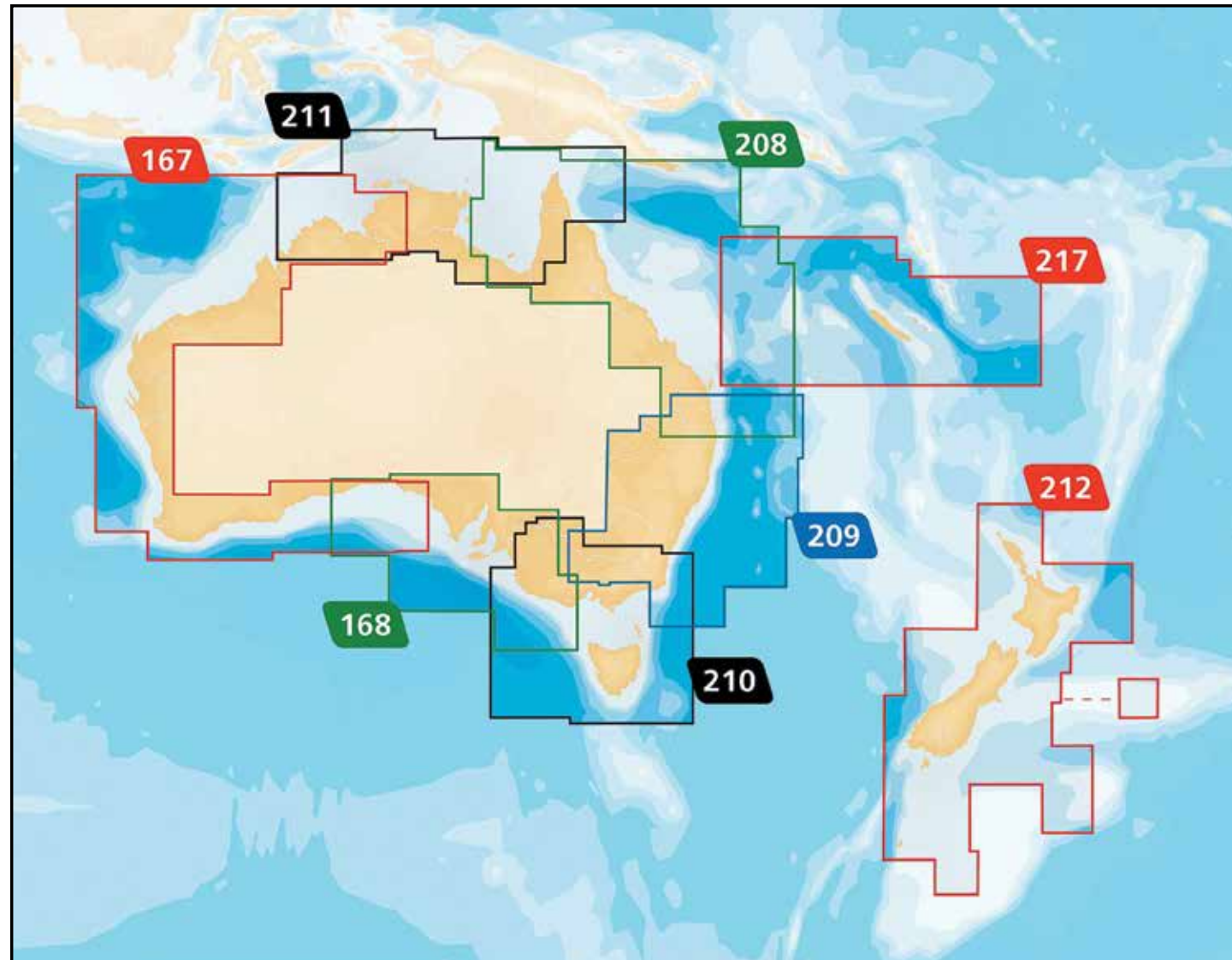

Navionics+ Regions	
ID Code	Title
8G167S	Western Australia
8G168S	South Australia
8G208S	Queensland
8G209S	New South Wales

Navionics+ Regions	
ID Code	Title
8G210S	Victoria & Tasmania
8G211S	Northern Territory
8G212S	New Zealand
8G217S	New Caledonia

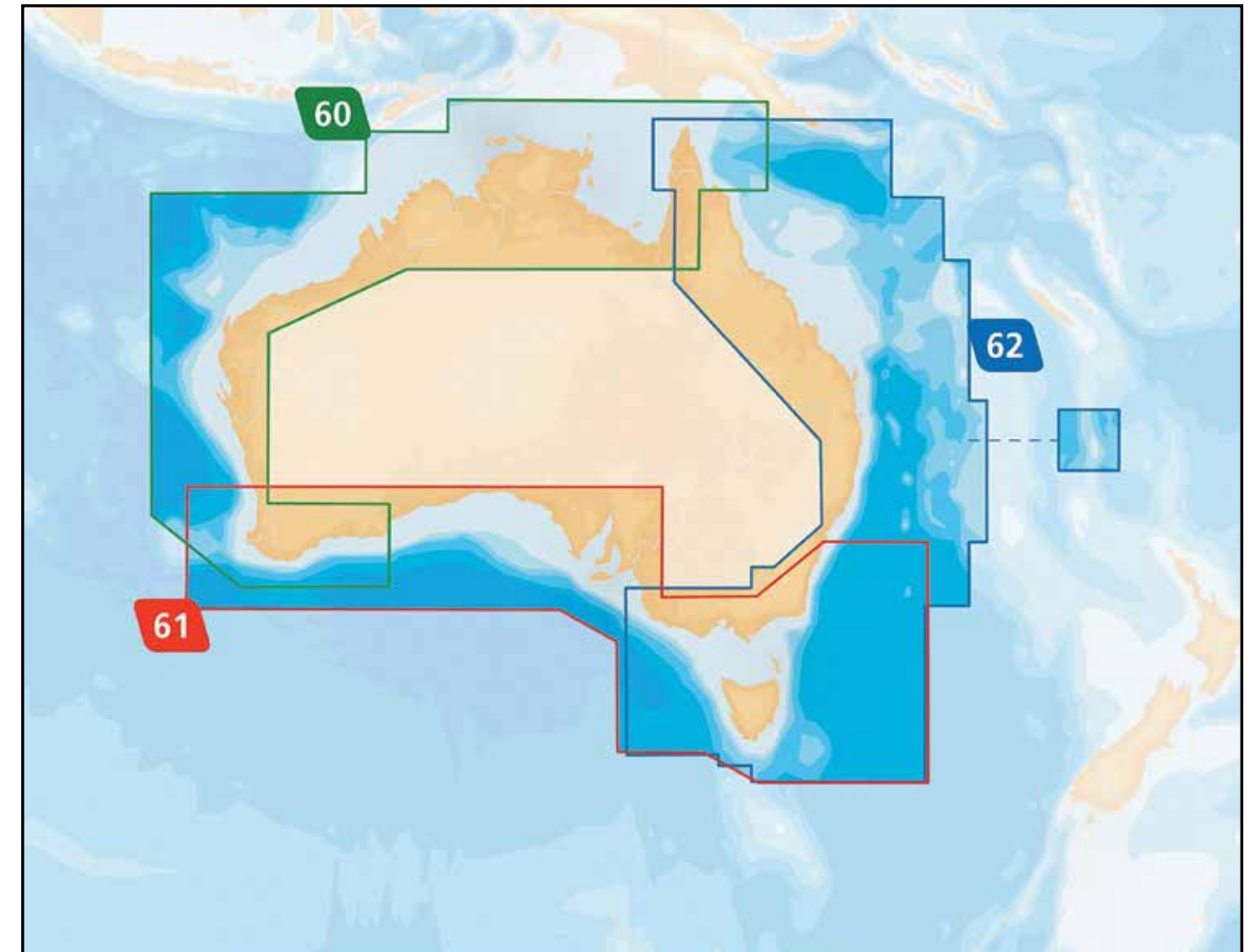

Platinum+ Large	
ID Code	Title
60P+	Australia N and W
61P+	Australia South
62P+	Australia E and N

PRICING

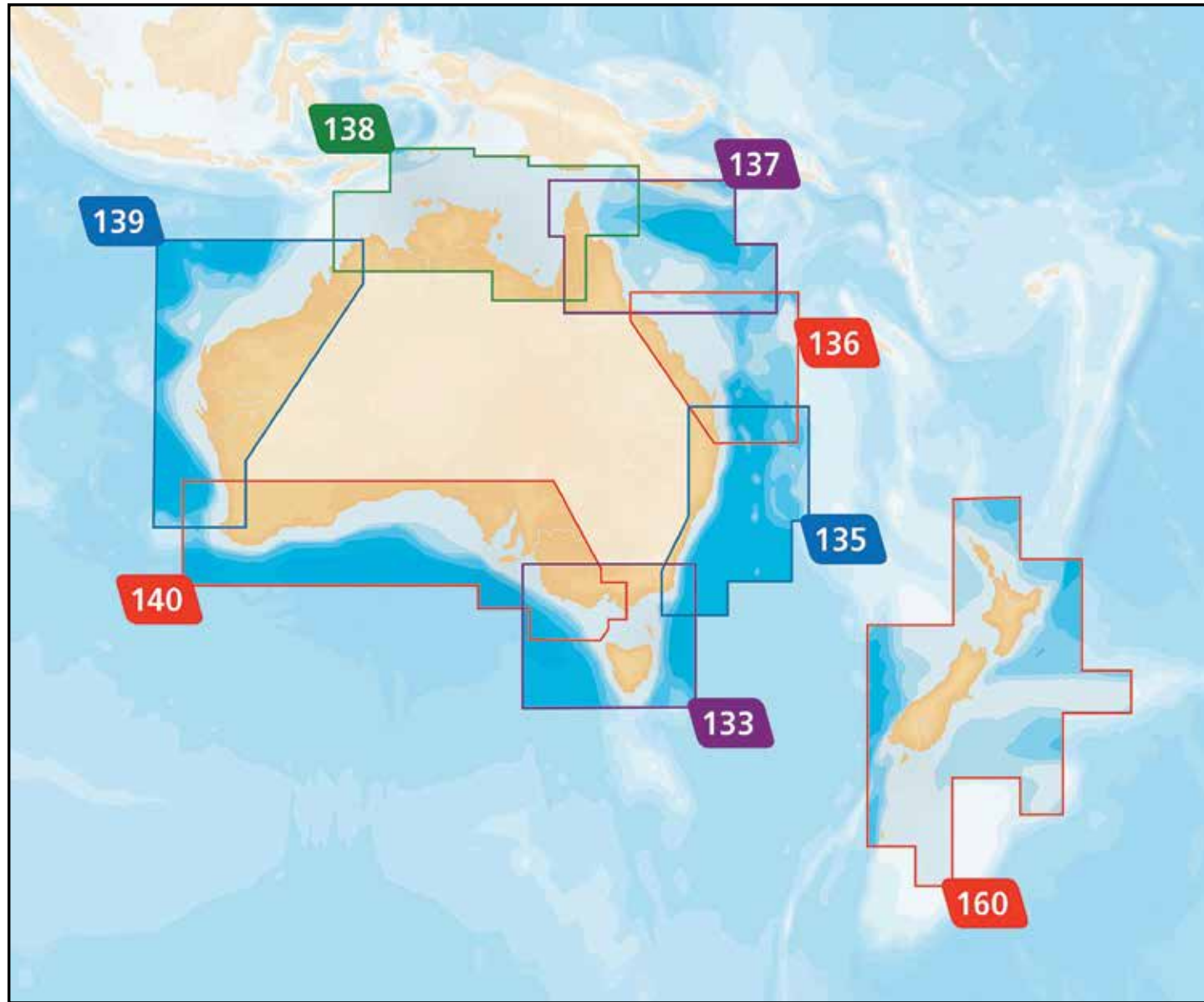

Platinum+ Small	
ID Code	Title
8P133XL	Melbourne-Tasmania
8P135XL	Brisbane to Sydney
8P136XL	Queensland Australia
8P137XL	Australia North East
8P138XL	Northern Australia
8P139XL	Beagle Bay to Perth
8P140XL	Perth to Melbourne
8P160XL	New Zealand

North and South America			
ID Code	Title	Part Number	Price
Navionics+		Large	
NAV+NI	US & Canada	MSD/NAV+NI	\$199.00
4XG	Mexico, Caribbean to Brazil	MSD/NAV+4XG	\$199.00
5XG	Chile, Argentina and Easter Island	MSD/NAV+5XG	\$199.00
Navionics+		Regions	
NAV+CA	Canada and Alaska	MSD/NAV+CA	\$149.00
NAV+EA	U.S. East	MSD/NAV+EA	\$149.00
NAV+NO	U.S. North	MSD/NAV+NO	\$149.00
NAV+SO	U.S. South	MSD/NAV+SO	\$149.00
NAV+WE	U.S. West	MSD/NAV+WE	\$149.00
HotMaps Platinum			
HMPT-C6	Canada	MSD/HMPT-C6	\$199.00
HMPT-E6	U.S. East	MSD/HMPT-E6	\$199.00
HMPT-N6	U.S. North	MSD/HMPT-N6	\$199.00
HMPT-S6	U.S. South	MSD/HMPT-S6	\$199.00
HMPT-W6	U.S. West	MSD/HMPT-W6	\$199.00
Platinum+		Large	
900P+	West Great Lakes	MSD/900P+	\$399.00
901P+	East Great Lakes	MSD/901P+	\$399.00
902P-2	Nova Scotia-St Lawrence River	MSD/902P-2	\$399.00
903P-2	Nova Scotia-Newfoundland	MSD/903P-2	\$399.00
904P+	US Northeast and Canyons	MSD/904P+	\$399.00
905P+	US Mid Atlantic and Canyons	MSD/905P+	\$399.00
906P+	US Southeast and N Bahamas	MSD/906P+	\$399.00
907P+	Gulf of Mexico	MSD/907P+	\$399.00
908P-2	Caribbean and Bermuda	MSD/908P-2	\$399.00
909P-2	South America East	MSD/909P-2	\$299.00
910P+	South America West	MSD/910P+	\$299.00
911P-2	Mexico-Central America	MSD/911P-2	\$299.00
912P+	US West Coast and Hawaii	MSD/912P+	\$399.00
913P+	Vancouver Island	MSD/913P+	\$299.00
914P-2	North BC-Baranof Island	MSD/914P-2	\$299.00
915P-2	South Alaska	MSD/915P-2	\$299.00
916P-2	NW Alaska-Aleutians	MSD/916P-2	\$299.00
Platinum+		Small	
630P+	East Gulf of Mexico	MSD/630P+	\$199.00
632P+	Central & S Florida	MSD/632P+	\$199.00
634P+	Chesapeake Bay	MSD/634P+	\$199.00
635P+	West Gulf of Mexico	MSD/635P+	\$199.00

North and South America			
ID Code	Title	Part Number	Price
Platinum+		Small	
637P+	New Jersey-Delaware	MSD/637P+	\$199.00
638P+	Puget Sound	MSD/638P+	\$199.00
642P+	South Carolina-Northern Florida	MSD/642P+	\$199.00
643P+	California and Oregon	MSD/643P+	\$199.00
644P+	California South-Baja and Hawaii	MSD/644P+	\$199.00
645P+	North Carolina	MSD/645P+	\$199.00
646P+	Lake Michigan	MSD/646P+	\$199.00
647P+	Lake Superior	MSD/647P+	\$249.00
648P+	Lake Ontario	MSD/648P+	\$249.00
649P+	Lake Erie and Saint Clair	MSD/649P+	\$249.00
651P+	Central Gulf of Mexico	MSD/651P+	\$199.00
652P+	Lake Huron	MSD/652P+	\$249.00
673P+	Maine	MSD/673P+	\$199.00
674P+	Boston-New York	MSD/674P+	\$199.00
699P+	S.E. Florida-Northern Bahamas	MSD/699P+	\$199.00

Europe, Middle East and Africa					
ID Code	Title	Part Number	Price	Part Number	Price
Navionics+		Large		Updates	
20XG	Greenland and Iceland	MSD/NAV+20XG	\$305.00	MSD/NAVU20XG	\$152.00
28XG	UK, Ireland and Holland	MSD/NAV+28XG	\$305.00	MSD/NAVU28XG	\$152.00
30XG	Africa and Middle East	MSD/NAV+30XG	\$305.00	MSD/NAVU30XG	\$152.00
43XG	Mediterranean and Black Sea	MSD/NAV+43XG	\$305.00	MSD/NAVU43XG	\$152.00
44XG	Baltic Sea	MSD/NAV+44XG	\$305.00	MSD/NAVU44XG	\$152.00
45XG	Skagerrak and Kattegat	MSD/NAV+45XG	\$305.00	MSD/NAVU45XG	\$152.00
46XG	Central and West Europe	MSD/NAV+46XG	\$305.00	MSD/NAVU46XG	\$152.00
49XG	Norway	MSD/NAV+49XG	\$305.00	MSD/NAVU49XG	\$152.00
52XG	Russia West	MSD/NAV+52XG	\$305.00	MSD/NAVU52XG	\$152.00
NAV+W	World Regions	MSD/NAV+W	\$249.00	MSD/NAVU-W	\$129.00
Navionics+		Small			
5G005S	Paamiut	MSD/5G005S	\$198.00		
5G006S	Nuuk	MSD/5G006S	\$198.00		
5G007S	Sisimiut	MSD/5G007S	\$198.00		
5G008S	Amerdloq to Savik	MSD/5G008S	\$198.00		
5G009S	Ilulissat	MSD/5G009S	\$198.00		
5G010S	Thule	MSD/5G010S	\$198.00		
5G011S	Narsarsuaq	MSD/5G011S	\$198.00		
5G012S	Qaqortoq	MSD/5G012S	\$198.00		
5G013S	Schweizerland	MSD/5G013S	\$198.00		
5G036S	Caspian Sea	MSD/5G036S	\$198.00		
5G130S	Azores	MSD/5G130S	\$198.00		
5G153S	Gotland Island	MSD/5G153S	\$198.00		
5G191S	Narvskiy Zaliv	MSD/5G191S	\$198.00		
5G193S	El Kala-Lampedusa I.	MSD/5G193S	\$198.00		
5G197S	Arzew/Dellys	MSD/5G197S	\$198.00		

Europe, Middle East and Africa			
ID Code	Title	Part Number	Price
Navionics+		Small	
5G199S	Bejaia - Tabarka	MSD/5G199S	\$198.00
5G202S	Tobruch/Iskandariya	MSD/5G202S	\$198.00
5G206S	Es Sider to Tobruch	MSD/5G206S	\$198.00
5G208S	Suez C./Iskandariya	MSD/5G208S	\$198.00
5G209S	Tartus-Ashqelon	MSD/5G209S	\$198.00
5G220S	Abu Kammash/Surt	MSD/5G220S	\$198.00
5G221S	Yumurtalik-Beyrouth	MSD/5G221S	\$198.00
5G295S	Saint Petersburg	MSD/5G295S	\$198.00
5G303S	Kalix-Jakobstad	MSD/5G303S	\$198.00
5G309S	Norrbyskär Kalix	MSD/5G309S	\$198.00
5G324S	Hunays-Az-Zawiyah	MSD/5G324S	\$198.00
5G330S	Saaremaa	MSD/5G330S	\$198.00
5G332S	West Latvia	MSD/5G332S	\$198.00
5G333S	Lettland	MSD/5G333S	\$198.00
5G336S	Litauen	MSD/5G336S	\$198.00
5G337S	Poland	MSD/5G337S	\$198.00
5G340S	Kolobrzeg to Poland Coastal Waters	MSD/5G340S	\$198.00
5G356S2	Mallorca & Menorca	MSD/5G356S2	\$198.00
5G360S2	Istanbul	MSD/5G360S2	\$198.00
5G362S2	Corfu to Patrai	MSD/5G362S2	\$198.00
5G365S	Hiumaa-West Estonia	MSD/5G365S	\$198.00
5G366S	Norway Lakes Including Byrknes to Roald	MSD/5G366S	\$198.00
5G367S	Austria and Vltava & Labe Rivers	MSD/5G367S	\$198.00
5G404S	Poland Inland Waters	MSD/5G404S	\$198.00
5G430S	Jarfjorden to Soroya	MSD/5G430S	\$198.00
5G482S2	Sweden East	MSD/5G482S2	\$198.00
5G483S2	Sweden West	MSD/5G483S2	\$198.00
5G515S2	Cyprus	MSD/5G515S2	\$198.00
5G516S2	Samandagi - Manavgat	MSD/5G516S2	\$198.00
5G517S2	Southwest Turkey & Dodecanese	MSD/5G517S2	\$198.00
5G518S2	Kriti Island	MSD/5G518S2	\$198.00
5G519S2	Kikladhes	MSD/5G519S2	\$198.00
5G520S2	Aegean Sea & West Turkey	MSD/5G520S2	\$198.00
5G521S2	Aegean Sea North	MSD/5G521S2	\$198.00
5G522S2	Greece North East	MSD/5G522S2	\$198.00
5G523S2	Peloponnisos	MSD/5G523S2	\$198.00
5G524S2	Kefallinia - Ston	MSD/5G524S2	\$198.00
5G525S2	Croatia	MSD/5G525S2	\$198.00
5G528S2	Bari - P. Barricata	MSD/5G528S2	\$198.00
5G529S2	Puglia - Ionio	MSD/5G529S2	\$198.00
5G530S2	Calabria	MSD/5G530S2	\$198.00
5G531S2	Sicilia	MSD/5G531S2	\$198.00
5G532S2	Anzio - Amantea	MSD/5G532S2	\$198.00
5G533S2	San Vincenzo-Salerno	MSD/5G533S2	\$198.00
5G534S2	Liguria-Percole	MSD/5G534S2	\$198.00
5G535S2	Rapallo-Cavalaire	MSD/5G535S2	\$198.00

Europe, Middle East and Africa			
ID Code	Title	Part Number	Price
Navionics+		Small	
5G536S2	Corse - N. Sardegna	MSD/5G536S2	\$198.00
5G537S2	Sardegna	MSD/5G537S2	\$198.00
5G538S2	France Lakes & Rivers, Leman, Zurichsee	MSD/5G538S2	\$198.00
5G539S2	Italy Lakes&River Po	MSD/5G539S2	\$198.00
5G540S2	Alassio-Pt St-Louis	MSD/5G540S2	\$198.00
5G541S2	Golfe Du Lion	MSD/5G541S2	\$198.00
5G542S2	Barcelona	MSD/5G542S2	\$198.00
5G543S2	Barcelona - Benidorm	MSD/5G543S2	\$198.00
5G544S2	Valencia - Almerimar	MSD/5G544S2	\$198.00
5G545S2	Aguilas - Cadiz	MSD/5G545S2	\$198.00
5G546S2	Estepona - Sines	MSD/5G546S2	\$198.00
5G548S2	Portugal North	MSD/5G548S2	\$198.00
5G549S2	Leixoes - Navia	MSD/5G549S2	\$198.00
5G550S2	Carino - Cap Breton	MSD/5G550S2	\$198.00
5G551S2	Canary Is. & Madeira	MSD/5G551S2	\$198.00
5G552S2	Bilbao - Olonne	MSD/5G552S2	\$198.00
5G553S2	Arcachon - Pernerf	MSD/5G553S2	\$198.00
5G554S2	Olonne - Douarnenez	MSD/5G554S2	\$198.00
5G555S2	Lorient - Paimpol	MSD/5G555S2	\$198.00
5G556S2	Ile De Batz-Carentan	MSD/5G556S2	\$198.00
5G557S2	Jersey-Le Treport	MSD/5G557S2	\$198.00
5G558S2	Saint-Valery-Zeebrugge	MSD/5G558S2	\$198.00
5G576S2	Uk & Ireland Inland	MSD/5G576S2	\$198.00
5G577S2	Nieuwpoort-Den Oever	MSD/5G577S2	\$198.00
5G578S2	Holland Inland	MSD/5G578S2	\$198.00
5G579S2	Den Helder-Jadebusen	MSD/5G579S2	\$198.00
5G580S2	Delfzijl-Tuemlauer	MSD/5G580S2	\$198.00
5G581S2	Harlesiel - Mandoe	MSD/5G581S2	\$198.00
5G582S2	Husum - Hals	MSD/5G582S2	\$198.00
5G583S2	Voersaa - Fehmarn	MSD/5G583S2	\$198.00
5G584S2	Fehmarn-Swinoujscie	MSD/5G584S2	\$198.00
5G585S2	Darss - Kolobrzeg	MSD/5G585S2	\$198.00
5G587S2	Primorsk-Kalkstrand	MSD/5G587S2	\$198.00
5G588S2	Loviisa - Vestlax	MSD/5G588S2	\$198.00
5G589S2	Lango - Turku	MSD/5G589S2	\$198.00
5G590S2	Saha - Aland I.	MSD/5G590S2	\$198.00
5G591S2	Raisio - Moikippaeae	MSD/5G591S2	\$198.00
5G592S2	Storkors-Mansikka	MSD/5G592S2	\$198.00
5G599S2	Sweden Lakes Including Hamnskaer-Norrskauer	MSD/5G599S2	\$198.00
5G600S2	Gran I. - Oeregrund	MSD/5G600S2	\$198.00
5G601S2	SE Sweden	MSD/5G601S2	\$198.00
5G602S2	Sweden South	MSD/5G602S2	\$198.00
5G606S2	Sognefjorden to Haugesund	MSD/5G606S2	\$198.00
5G609S2	Inndyr - Senja	MSD/5G609S2	\$198.00
5G611S2	Danube Delta	MSD/5G611S2	\$198.00
5G612S2	Dnieper River	MSD/5G612S2	\$198.00

Europe, Middle East and Africa			
ID Code	Title	Part Number	Price
Navionics+		Small	
5G615S2	Portugal South	MSD/5G615S2	\$198.00
5G620S2	Dolgoprudny-Tver	MSD/5G620S2	\$218.00
5G621S2	Khimki - N. Novgorod	MSD/5G621S2	\$218.00
5G623S2	Dubna to Rybinsk	MSD/5G623S2	\$218.00
5G624S2	Vytegra-Rybinsk Res	MSD/5G624S2	\$218.00
5G625S2	Rybinsk to Lyskovo	MSD/5G625S2	\$218.00
5G627S2	N.Novgorod-Sengiley	MSD/5G627S2	\$218.00
5G628S2	Ulyanovsk to Saratov	MSD/5G628S2	\$218.00
5G629S2	Elshanka - Volgograd	MSD/5G629S2	\$218.00
5G630S2	Primorsk-Volga Delta	MSD/5G630S2	\$218.00
5G631S2	Volgograd - Mariupol	MSD/5G631S2	\$218.00
5G632S2	Sea of Azov	MSD/5G632S2	\$218.00
5G633S2	Kazan to Ufa	MSD/5G633S2	\$218.00
5G634S2	Lake Onega	MSD/5G634S2	\$218.00
5G635S2	Lake Ladoga	MSD/5G635S2	\$218.00
5G636S2	Ufa to Solikamsk	MSD/5G636S2	\$218.00
5G763S	Novosibirskoe	MSD/5G763S	\$218.00
5G764S	Krasnoyarskoe	MSD/5G764S	\$218.00
5G765S	Irkutskoe	MSD/5G765S	\$218.00
5G820S	Fano-Sibenik	MSD/5G820S	\$198.00
5G822S	Portland to Walton-on-the-Naze	MSD/5G822S	\$198.00
5G824S	Ireland North, Scotland West	MSD/5G824S	\$198.00
5G825S	Waterford to Aran Island	MSD/5G825S	\$198.00
5G826S	Irish Sea and Scotland South West	MSD/5G826S	\$198.00
5G827S	Scotland North and East, Faroe Islands	MSD/5G827S	\$198.00
5G828S	Littlehampton to Scarborough	MSD/5G828S	\$198.00
5G829S	Falmouth to Chichester	MSD/5G829S	\$198.00
5G830S	Liverpool to Exmouth	MSD/5G830S	\$198.00
5G832S	Flekkefjord-Oslo	MSD/5G832S	\$198.00
5G833S	Stord-Lindesnes	MSD/5G833S	\$198.00
5G835S	Froya-Sognefjorden	MSD/5G835S	\$198.00
5G836S	Tosenfjorden-Kristiansund	MSD/5G836S	\$198.00
5G837S	Bronnoysund-Bodo	MSD/5G837S	\$198.00
5G838S	Stokmarknes-Hasvik	MSD/5G838S	\$198.00
5G849S	Southend to Anstruther	MSD/5G849S	\$198.00
5G868S	Bulgaria	MSD/5G868S	\$198.00
5G871S	Turkey Igneada to Hoppa	MSD/5G871S	\$198.00
5G872S	Finnish Lakes	MSD/5G872S	\$198.00
5G873S	Germany Inland	MSD/5G873S	\$198.00
5G874S	White Sea	MSD/5G874S	\$198.00
6G036S2	South West Africa	MSD/6G036S2	\$198.00
6G037S2	South East Africa	MSD/6G037S2	\$198.00
6G051S	Nouadhibou-Abidjan	MSD/6G051S	\$198.00
7G018S2	Arabian Gulf/Gulf of Oman	MSD/7G018S2	\$198.00
7G019S2	Red Sea/Gulf of Aden	MSD/7G019S2	\$198.00
7G020S2	Maldives	MSD/7G020S2	\$198.00

Europe, Middle East and Africa					
ID Code	Title	Part Number	Price		
Platinum+		Large			
11P+	Norway North-West	MSD/11P+	\$459.00		
12P+	Norway South-West	MSD/12P+	\$459.00		
13P+	Sweden East Coast	MSD/13P+	\$459.00		
14P+	Finland	MSD/14P+	\$459.00		
15P+	Oslo to Germany	MSD/15P+	\$459.00		
16P+	South Baltic	MSD/16P+	\$459.00		
17P+	Sweden South	MSD/17P+	\$459.00		
25P+	UK South-Hamburg	MSD/25P+	\$459.00		
26P+	France	MSD/26P+	\$459.00		
28P+	UK & Ireland	MSD/28P+	\$459.00		
31P+	Iberia	MSD/31P+	\$459.00		
32P+	Mediterranean West	MSD/32P+	\$459.00		
33P+	Cen. Mediterranean	MSD/33P+	\$459.00		
34P+	Mediterranean East	MSD/34P+	\$459.00		
43P+	Red Sea-Arabian Gulf	MSD/43P+	\$459.00		
Platinum+		Small			
5P158XL	Bay of Biscay - Spain	MSD/5P158XL	\$305.00		
5P159XL	Portugal to Azores	MSD/5P159XL	\$305.00		
5P253XL	Black Sea	MSD/5P253XL	\$305.00		
5P268XL	North Aegean Sea	MSD/5P268XL	\$305.00		
5P269XL	Mediterranean South East	MSD/5P269XL	\$305.00		
5P270XL	South Aegean Sea	MSD/5P270XL	\$305.00		
5P271XL	Adriatic Sea	MSD/5P271XL	\$305.00		
5P272XL	Central Mediterranean	MSD/5P272XL	\$305.00		
5P273XL	Tyrrhenian Sea	MSD/5P273XL	\$305.00		
5P274XL	Mediterranean North West	MSD/5P274XL	\$305.00		
5P275XL	Mediterranean South West	MSD/5P275XL	\$305.00		
5P391XL	Strait of Dover	MSD/5P391XL	\$305.00		
5P392XL	English Channel	MSD/5P392XL	\$305.00		
5P393XL	Irish Sea	MSD/5P393XL	\$305.00		
5P394XL	Ireland	MSD/5P394XL	\$305.00		
5P396XL	Scotland West	MSD/5P396XL	\$305.00		
5P397XL	Eastern UK	MSD/5P397XL	\$305.00		
5P398XL	Hamburg/Dunkerque	MSD/5P398XL	\$305.00		
5P399XL	Germany West/Denmark West	MSD/5P399XL	\$305.00		
5P400XL	Stockholm to Ahus	MSD/5P400XL	\$305.00		
5P403XL	Northern Norway	MSD/5P403XL	\$305.00		
5P404XL	Estonia to Poland	MSD/5P404XL	\$305.00		
5P405XL	Gulf of Finland	MSD/5P405XL	\$305.00		
5P406XL	Gustavsvik-Åland I.	MSD/5P406XL	\$305.00		
5P407XL	Swedish Lakes	MSD/5P407XL	\$305.00		
5P409XL	Bergen to Arendal	MSD/5P409XL	\$305.00		
5P410XL	Skagerrak	MSD/5P410XL	\$305.00		
5P411XL	Gulf of Bothnia	MSD/5P411XL	\$305.00		
5P412XL	Kasko to Vormsi	MSD/5P412XL	\$305.00		

Europe, Middle East and Africa					
ID Code	Title	Part Number	Price		
Platinum+		Small			
5P413XL	Kristiansund to Bergen	MSD/5P413XL	\$305.00		
5P414XL	Nesna to Smoela	MSD/5P414XL	\$305.00		
5P415XL	Ringvassoey to Nesna	MSD/5P415XL	\$305.00		
5P416XL	Iceland to Faroe I.	MSD/5P416XL	\$305.00		
5P417XL	Germany E.-Sweden S.	MSD/5P417XL	\$305.00		
5P445XL	Denmark E.-Sweden W.	MSD/5P445XL	\$305.00		
5P446XL	Finnish Lakes	MSD/5P446XL	\$305.00		
5P538XL	Central European Lakes	MSD/5P538XL	\$305.00		
6P027XL	N. Madagascar-Somalia	MSD/6P027XL	\$305.00		
6P035XL	Africa SE-Madagascar	MSD/6P035XL	\$305.00		
7P016XL	Arabian Gulf/Oman Gulf	MSD/7P016XL	\$305.00		
7P017XL	Red Sea/Gulf of Aden	MSD/7P017XL	\$305.00		

Australia-Pacific					
ID Code	Title	Part Number	Price	Part Number	Price
Navionics+		Large		Updates	
31XG	Indian Ocean and South China Sea	MSD/NAV+31XG	\$305.00	NAVU31XG	\$152.00
34XG	Pacific Islands	MSD/NAV+34XG	\$305.00	NAVU34XG	\$152.00
35XG	China Sea	MSD/NAV+35XG	\$305.00	NAVU35XG	\$152.00
PLN50XG	Australia & New Zealand	MSD/PLN50XG	\$305.00	NAVU50XG	\$152.00
Navionics+		Regions			
8G167S	Western Australia	MSD/8G167S	\$198.00		
8G168S	South Australia	MSD/8G168S	\$198.00		
8G208S	Queensland	MSD/8G208S	\$198.00		
8G209S	New South Wales	MSD/8G209S	\$198.00		
8G210S	Victoria & Tasmania	MSD/8G210S	\$198.00		
8G211S	Northern Territory	MSD/8G211S	\$198.00		
8G212S	New Zealand	MSD/8G212S	\$198.00		
8G217S	New Caledonia	MSD/8G217S	\$198.00		
Platinum+		Large			
60P+	Australia N and W	MSD/60P+	\$459.00		
61P+	Australia South	MSD/61P+	\$459.00		
62P+	Australia E and N	MSD/62P+	\$459.00		
Platinum+		Small			
8P133XL	Melbourne-Tasmania	MSD/8P133XL	\$305.00		
8P135XL	Brisbane to Sydney	MSD/8P135XL	\$305.00		
8P136XL	Queensland Australia	MSD/8P136XL	\$305.00		
8P137XL	Australia North East	MSD/8P137XL	\$305.00		
8P138XL	Northern Australia	MSD/8P138XL	\$305.00		
8P139XL	Beagle Bay to Perth	MSD/8P139XL	\$305.00		
8P140XL	Perth to Melbourne	MSD/8P140XL	\$305.00		
8P160XL	New Zealand	MSD/8P160XL	\$305.00		

**WARNING**

GARMIN MAKES NO WARRANTY AS TO THE ACCURACY OR COMPLETENESS OF MAP DATA IN THIS PRODUCT AND DISCLAIMS ANY AND ALL EXPRESS, IMPLIED OR STATUTORY WARRANTIES, INCLUDING ANY IMPLIED WARRANTY OF MERCHANTABILITY OR FITNESS FOR A PARTICULAR PURPOSE. IT IS THE USER'S RESPONSIBILITY TO USE THIS PRODUCT PRUDENTLY. THIS PRODUCT IS INTENDED TO BE USED ONLY AS A TRAVEL AID AND MUST NOT BE USED FOR ANY PURPOSE REQUIRING PRECISE MEASUREMENT OF DIRECTION, DISTANCE, LOCATION OR TOPOGRAPHY.

WARNING:

GARMIN BLUECHART DATA AND BOTTOM INFORMATION ARE FOR NAVIGATION REFERENCE ONLY, AS BOTTOM CONDITIONS ARE CONTINUALLY CHANGING. THIS PRODUCT IS FOR GENERAL REFERENCE.

WARNINGS: The electronic chart is an aid to navigation designed to facilitate the use of authorized government charts, not to replace them. Only official government charts and notices to mariners contain all information needed for the safety of navigation, and as always, the captain is responsible for their prudent use.

ACKNOWLEDGEMENT OF THIRD-PARTY NOTICES AND COPYRIGHT LICENSES: This product may contain cartography and other data from one or more of the following third-party sources; to the extent that any such source is used, the relevant provisions below shall apply:

Refer to: <https://www.garmin.com/en-US/legal/bluechart-g2-disclaimer>

WARNING:

No national hydrographic office (HO), State Authority, and their licensors have verified the information in this product or quality assured it, and none accept liability for the accuracy of reproduction or any modifications made thereafter. No national hydrographic office and their licensors make any warranties or representations, express or implied, with respect to this product. No national hydrographic office warrants that the product satisfies national or international regulations regarding the use of the appropriate products for navigation or that it contains the latest hydrographic information available.

WARNING:

All charts are digitized directly from existing government and other official charts and should not be used solely for navigation. Digital charts are intended to be used as an aid to traditional navigational charts, not as a replacement. Only official government charts and notices to mariners and notices to shipping/NAVAREA broadcasts and written alerts contain all information needed for the safety of navigation, and as always, the captain is responsible for their prudent use. A prudent navigator never relies on any single source of navigational information. Garmin strives to provide its customers with the most economical, accurate and up-to-date chart data. However, features are continually changing, so the data may not reflect the latest modifications and/or additions in your area. Garmin makes no warranty as to the accuracy or completeness of the data.

WARNING:

Some of the information in this product may have been produced, in part or whole, from withdrawn national hydrographic office products. New charts and/or NTM corrections will render this product obsolete and inaccurate.

WARNING:

U.S. National Park Service/Department of the Interior (NPS) property ownership data is compiled from deeds, plats, surveys and other source data. These are not engineering quality drawings and should be used for administrative purposes only. The National Park Service shall not be held liable for improper or incorrect use of the data described and/or contained herein. These data and related graphics are not legal documents and are not intended to be used as such. The information contained in these data is dynamic and may change over time. The data are not better than the original sources from which they were derived. It is the responsibility of the data user to use the data appropriately and consistent within the limitations of geospatial data in general and these data in particular. The related graphics are intended to aid the data user in acquiring relevant data; it is not appropriate to use the related graphics as data. The National Park Service gives no warranty, expressed or implied, as to the accuracy, reliability, or completeness of these data. It is strongly recommended that these data are directly acquired from an NPS server and not indirectly through other sources which may have changed the data in some way. Although these data have been processed successfully on a computer system at the National Park Service, no warranty expressed or implied is made regarding the utility of the data on another system or for general or scientific purposes, nor shall the act of distribution constitute any such warranty. This disclaimer applies both to individual use of the data and aggregate use with other data. The data is intended for use as a tool for display and general GIS analysis purposes only. It is in no way intended for engineering or legal purposes. The data accuracy is checked against best available sources which may be dated. NPS assumes no liability for use of this data.

WARNING:

The Great Barrier Reef Marine Park Authority ("the Authority") does not check the information in this product and accepts no liability for the accuracy of copying or for any modifications that may have been made to the information which it has supplied. Use of and entry to the Great Barrier Reef Marine Park is controlled by the Great Barrier Reef Marine Park Act 1975 (Cth) ("the Act"). Penalties apply for use of or entry to a zone for a purpose other than for a purpose permitted under the Great Barrier Reef Marine Park Zoning Plan 2003 ("the Zoning Plan") prepared by the Authority pursuant to section 32 of the Act. This product does not contain all information concerning permitted use or entry under the Zoning Plan. For purposes of use of or entry to the Great Barrier Reef Marine Park, this product should only be used in conjunction with the Zoning Plan and the Great Barrier Reef Marine Park Regulations 1983 (Cth). For purposes of navigation, users should consult official navigation charts released by relevant government authorities.

WARNING:

The Department of Transportation does not check the information in this product and the Crown in right of the State of Western Australia accepts no liability for the accuracy of copying or for any modifications that may have been made to the information which it has supplied. Furthermore, the Crown in right of the State of Western Australian does not warrant the accuracy of any information contained in any of its charts, maps or data of whatsoever nature.

WARNING:

The open geographic data is provided 'as is' and the Danish Geodata Agency shall not be liable for content, origin, errors or omissions in the Data and shall not be liable for any loss or damage caused by its use.

CAUTION:

The bathymetric reactions contained in this product have been carried out with the standards in force at the time of their publication. No verification and/or validation by the Government of Quebec. Assumes no responsibility for the accuracy of the bathymetric data or data included in this product cannot be responsible for the conclusions obtained or damage suffered as a result of the use of this product. Bathymetric data from Quebec provide general representations and structures under the surface of the water. The bathymetric data of Quebec are not suitable for use to surface navigation. It may expect non-mapped obstacles.

DISCLAIMER:

This information is intended as a general guide to artificial reef sites off the Georgia coast and is not intended for use as a navigational guide for offshore and coastal waters. The Hawaii Artificial Reef data is provided "AS IS" and without warranties of any kind. The information may change without prior notice and may not be the latest update. Users of this data are therefore fully responsible for checking the accuracy, completeness, currency and suitability of content found in this data themselves. TPWD provides the Artificial Reefs Interactive Mapping Application as a public service in support of TPWD's mission to manage and conserve the natural and cultural resources of Texas and to provide hunting, fishing and outdoor recreation opportunities for the use and enjoyment of present and future generations. TPWD makes no representation or warranty, express or implied, regarding the accuracy, completeness, currency, or suitability of any information provided herein for any purpose. In consideration for using the Artificial Reefs Interactive Mapping Application all persons thereby release and hold harmless TPWD from and against any and all claims and/or damages that may result from use of the information contained or posted therein.

DISCLAIMER:

This product has been created by Garmin Ltd. and its subsidiaries, using data owned by and provided under license from the Province of British Columbia. Reproduction of this product or any such data by any means is prohibited. Also "DO NOT USE THESE MAPS FOR NAVIGATIONAL PURPOSES. These maps may not reflect current conditions. Uncharted hazards may exist."

DISCLAIMER:

This data was produced by the Lower Colorado River Authority (LCRA) for its own use. Accordingly, certain information, features, or details may have been emphasized over others, or may have been left out. The LCRA does not warrant the accuracy of this data, either as to scale, accuracy or completeness. IN ADDITION, THE LCRA EXPRESSLY DISCLAIMS ANY AND ALL WARRANTIES, EXPRESSED OR IMPLIED, INCLUDING THE WARRANTIES OF MERCHANTABILITY AND FITNESS FOR PURPOSE. If this data is reproduced or displayed on a map, the reproducer shall insure that this disclaimer accompanies the map, and in the event the reproducer fails to include a copy of this disclaimer with the map or data, the reproducer hereby agrees to indemnify, defend, and hold harmless the LCRA and its directors, officers, and employees from and against any and all claims, demands, suits, or judgments, directly or indirectly arising out of reproducer's dissemination of the map or data to others.

"This reproduction, partial or complete, of any National Geospatial-Intelligence Agency (NGA), National Imagery and Mapping Agency (NIMA) or Defense Mapping Agency (DMA) product, information or data is not approved, authorized or endorsed by the Secretary of Defense, the Director of National Intelligence, the Director, NGA or any other element of the US Government. The US Government and NGA accept no liability for the accuracy or quality of this reproduction or the use of any NGA, NIMA or DMA products, information or data."

"This product has been produced by Navionics based on "Canadian Hydrographic Service (CHS)" data, following any minimum standards/guidelines that may have been established by CHS, pursuant to CHS Digital Value-Added Reseller Agreement No.2017-1114-1260-N. The incorporation of data sourced from CHS in this product shall not be construed as constituting an endorsement by CHS of this product. This product does not meet the requirements of the Charts and Nautical Publications Regulations,1995 under the Canada Shipping Act, 2001. Charts and publications issued by or on the authority of CHS must be used to meet the requirements of those regulations."

"Contains information published by the Canadian Coast Guard and Department of Fisheries and Oceans licensed under the Canadian Coast Guard Open Information License. This information is available in its original format for free download on the Canadian Coast Guard website and the Monthly Edition of the Notices to Mariners (NOTMAR) website."

"The bathymetric metadata and Digital Terrain Model data products have been derived from the EMODnet Hydrography portal - <http://www.emodnet-hydrography.eu>. -This portal was initiated by the European Commission as part of developing the European Marine Observation and Data Network (EMODNet). The overall objective of EMODnet is to create pilots to migrate fragmented and inaccessible marine data into interoperable, continuous and publicly available data streams for complete maritime basins. The Hydrography portal development started in June 2009 and now provides a range of options for freely browsing and downloading new Digital Terrain Models (DTM) for a large part of the European seas. The downloadable tiles are freely available in a number of formats. The EMODnet digital bathymetry has been produced from bathymetric survey data and aggregated bathymetry data sets collated from public and private organizations. These are processed and quality controlled. A further refinement and expansion is underway, by gathering additional survey data sets, expanding geographical coverage to all European sea regions and upgrading the DTM grid resolution, and will result in new releases in time. The portal also includes a metadata discovery service that gives clear information about the background survey data used for the DTMs, their access restrictions, originators and distributors."

"State of Queensland, Department of Transport and Main Roads (Maritime Safety Queensland). When using the Beacon to Beacon Guide booklets and/or the maps contained therein for commercial or non-commercial purposes, the Department of Transport and Main Roads (Maritime Safety Queensland) gives no warranty of any kind whether express, implied, statutory or otherwise in respect to the availability, accuracy, currency, completeness, quality or reliability of the information or that the information will be fit for any particular purpose or will not infringe any third party Intellectual Property rights and the liability (including without limitation, liability in negligence, negligent misstatement and pure economic loss) of the Department of Transport and Main Roads (Maritime Safety Queensland) for any direct, indirect or consequential loss, damage, cost or expense howsoever resulting from the use of, or reliance on, the information is entirely excluded."

"This Garmin electronic marine chart incorporates Data which is ©Commonwealth of Australia ("Great Barrier Reef Marine Park Authority, 2019", Marine Parks from the "Department of the Environment and Energy, 2019"). The Data has been used in this Garmin electronic marine chart with the permission of the Commonwealth. The Commonwealth has not evaluated the Data as altered and incorporated within this Garmin electronic marine chart, and therefore gives no warranty regarding its accuracy, completeness, currency or suitability for any particular purpose."

"The "Crown in Right of the State of Western Australia" accepts no liability for the accuracy of copying of information contained in this product and does not warrant that this product meets any regulations as an appropriate product for navigation."

"Japan Coast Guard (JCG) Permission No 252509-A,

本NAVIONICS電子参考図及びNAVIONICSアプリは航海用電子海図ではありません,詳細な情報及び最新の情報については、政府発行の海図、水路誌及び灯台表並びに水路通報及び航海警報を参照してください,海上保安庁許可第252509号 測地系：世界測地系WGS-84"

LakeVü™ HD Ultra Lakes DEM data © 2012-2019 Intermap Technologies Inc. All rights reserved. Intermap, the Intermap logo, and NEXTmap is a registered trademark of Intermap Technologies, Inc. in the U.S. and other countries.

Canadian shoreline information in this product is reproduced, in whole or part, courtesy of CanVec+ Government of Canada; © Department of Natural Resources Canada; Earth Sciences Sector; Canada Centre for Mapping and Earth Observation. All rights reserved. <http://www.geogratis.gc.ca/geogratis/en/index.html>.

**Satellite imagery is included for many BlueChart g2 Vision HD products. BlueChart g2 Vision HD does not contain photos for all products.

HERE road data is included for many BlueChart g2 Vision HD products. Not all products contain road data. © 1987-2019 HERE. All rights reserved. Use of the Map Data is subject to certain restrictions and/or requirements imposed by third party suppliers and/or governmental or regulatory authorities as further set forth at <https://legal.here.com/terms/general-content-supplier/terms-and-notices.html>.

Additional city point data is courtesy of National Highway Planning Network on behalf of Federal Highway Administration (FHWA), United States Department of Transportation.

All above Companies, Institutions and Hydrographic Offices have not verified the product and do not accept liability for its accuracy.

OTHER PARTNERS

"Transform and Lighting, www.trasformandlighting.com",

"Regione Toscana, Programma Operativo Regionale, Obiettivo Competitività Regionale e Occupazione (PORCreO) 2007-2013, Fondo Europeo di Sviluppo Regionale, Unione Europea"

Copyright © 2021 Navionics

NOTICE:

Federal and State laws provide for the protection of certain archaeological and other cultural resources, including objects and sites that might be found in lakes and other bodies of water. It is your responsibility to know about and comply with these laws at all times.

NOTICE:

New Chart Guarantee ensures with this purchase you are entitled to the newest charts available. This product may be programmed on a recycled data card.

NOTES

NOTES



GARMIN®

